MUSIC - UNIVERSITY OF TORONTO
3 1761 03750 8942

Shostakovich, Dmitrii Dmitrievich
[Concerto, violin, op. 129; arr.]
Kontsert No 2 - Concerto no 2

M
1013
S55
pp.129
05

Д. ШОСТАКОВИЧ
D. SHOSTAKOVICH

Концерт №2

ДЛЯ СКРИПКИ С ОРКЕСТРОМ

Concerto №2

FOR VIOLIN AND ORCHESTRA

ПЕРЕЛОЖЕНИЕ ДЛЯ СКРИПКИ И ФОРТЕПИАНО
ARRANGED FOR VIOLIN AND PIANO

Digitized by the Internet Archive
in 2026 with funding from
University of Toronto

https://archive.org/details/31761037508942

Д. ШОСТАКОВИЧ
D. SHOSTAKOVICH

Op. 129

Концерт № 2

ДЛЯ СКРИПКИ
С ОРКЕСТРОМ

Переложение для скрипки и фортепиано

*

Concerto № 2

FOR VIOLIN
AND ORCHESTRA

Arranged for Violin and Piano

ИЗДАТЕЛЬСТВО «МУЗЫКА»
STATE PUBLISHERS "MUSIC"
Москва 1976 Moscow

LIBRARY
JUN
16
1977
UNIVERSITY OF TORONTO

M
1013
S55
op. 129
O5

Д. Ф. Ойстраху

КОНЦЕРТ

для скрипки с оркестром

To David Oistrakh

CONCERTO

for violin and orchestra

№ 2

I

Переложение для скрипки и фортепиано автора
Arranged for Violin and Piano by the Composer

Д. ШОСТАКОВИЧ
D. SHOSTAKOVICH

Op. 129

Violino

Piano

Moderato ♩=84

mp legato espr.

p espr.

p

1

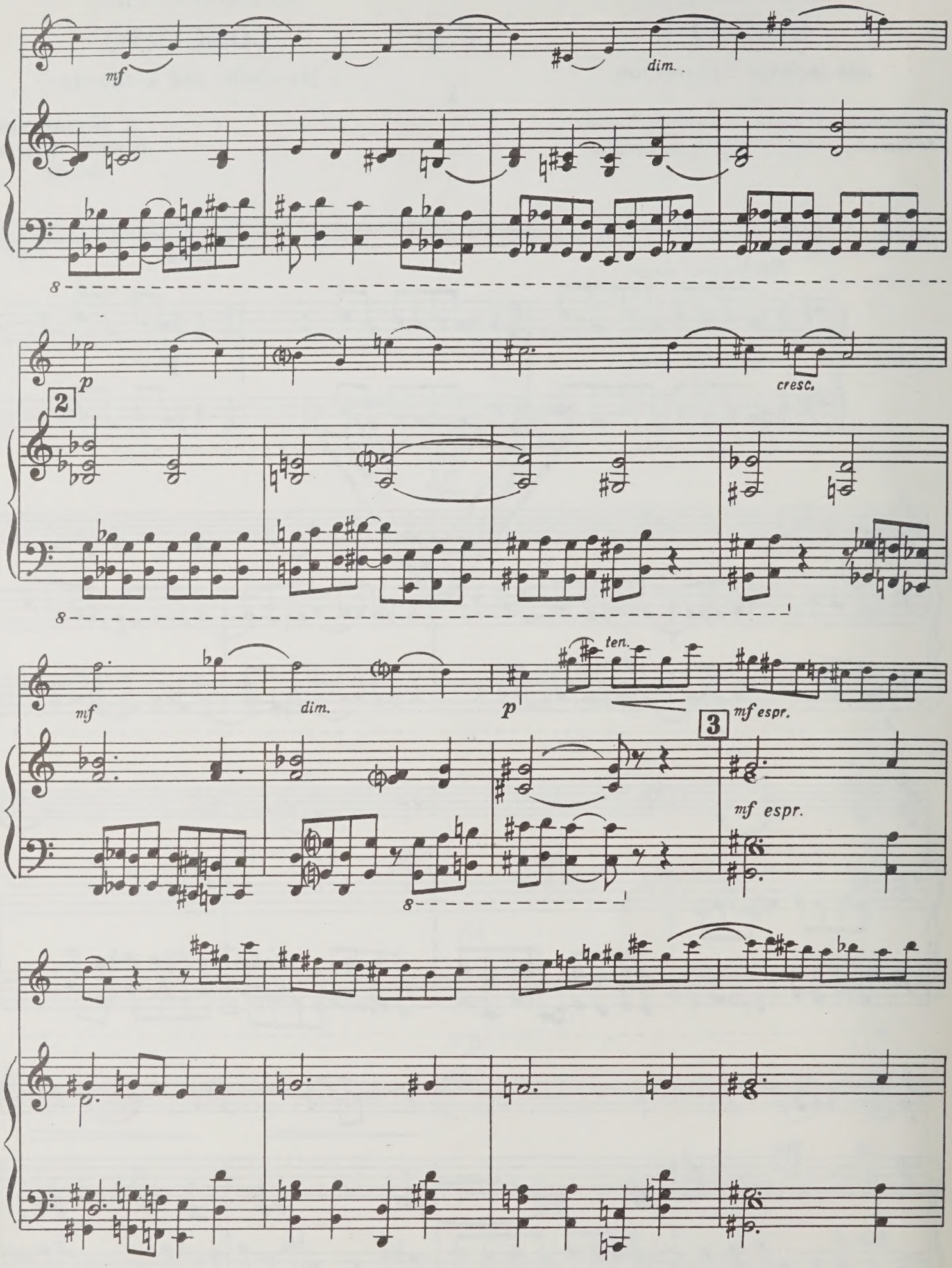
mf
dim.
p
cresc.
2
mf
dim.
p
ten.
3
mf espr.
mf espr.

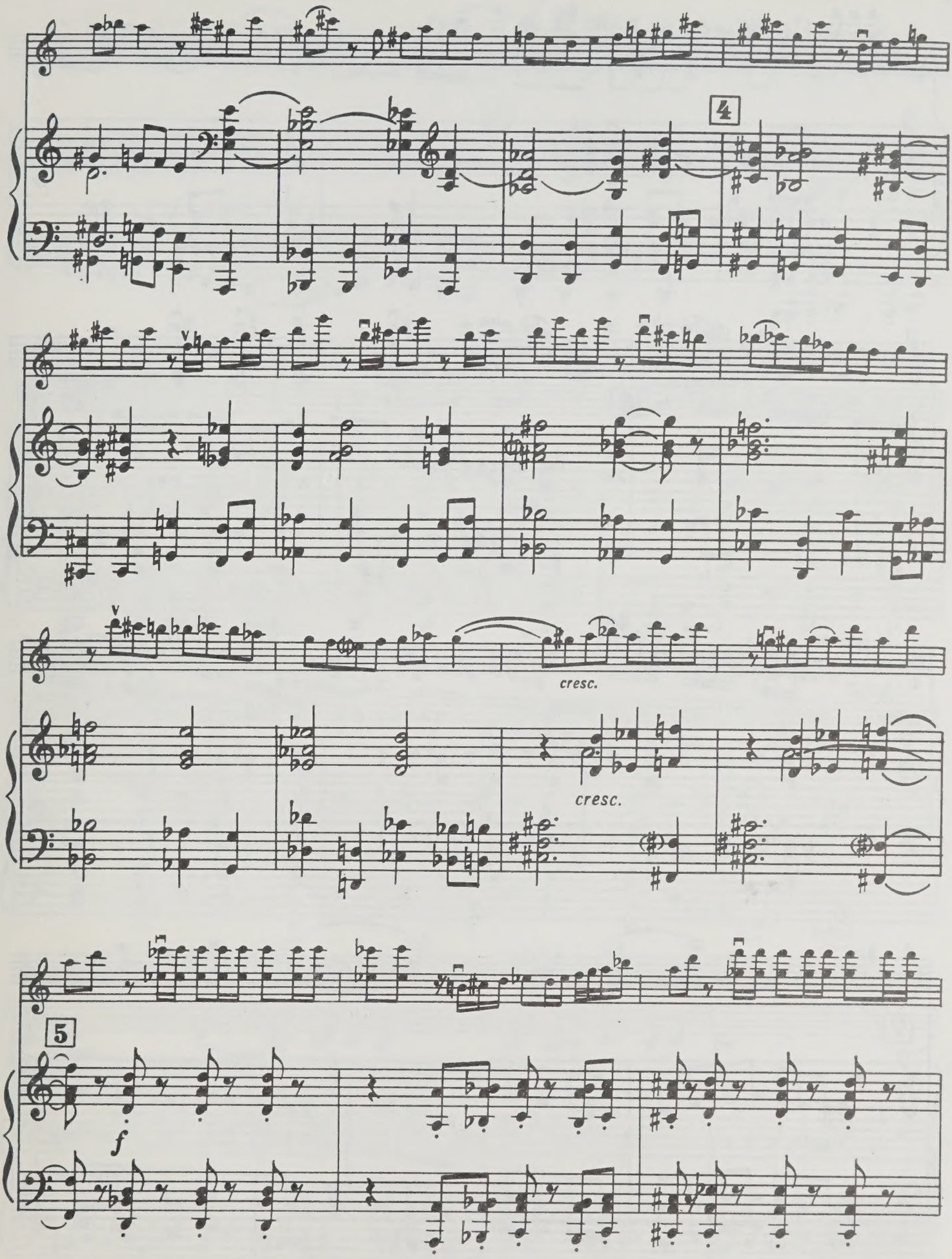
4
cresc.
cresc.
5
f

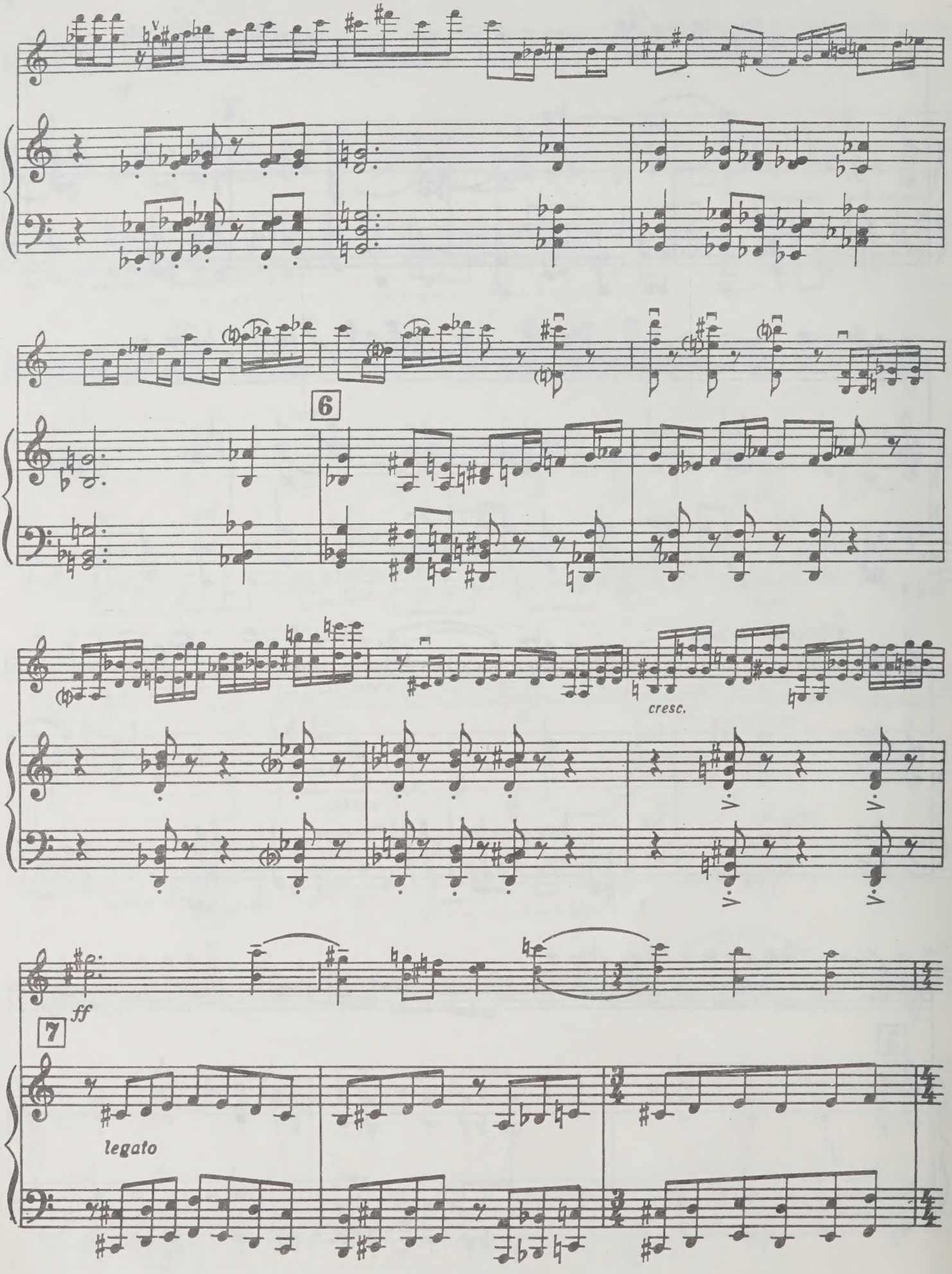
6
cresc.
ff
7
legato

8

9

espr. dim.

espr.

mp legato

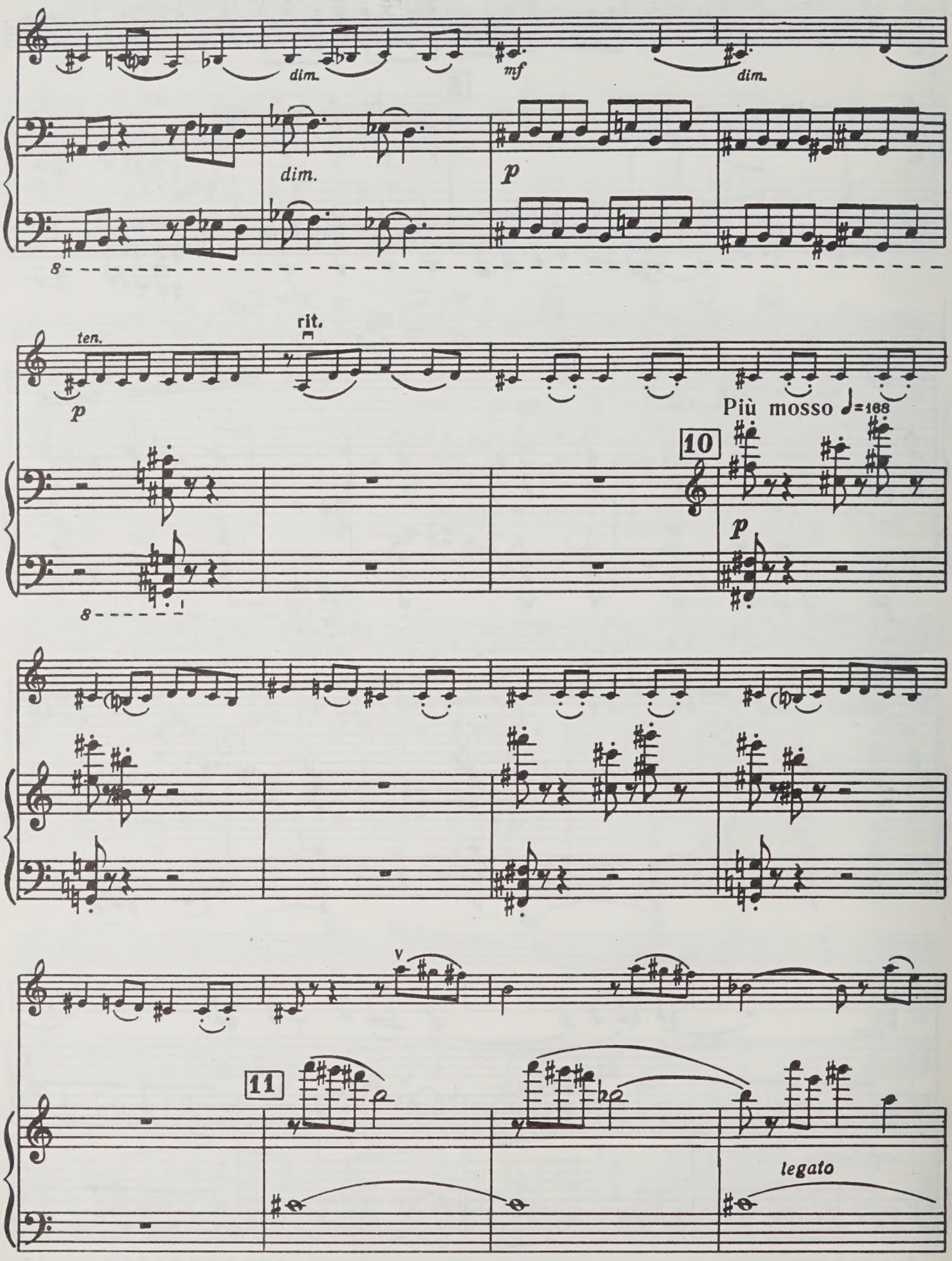
dim.
mf
dim.
dim.
p
8
ten.
p
rit.
Più mosso ♩=168
10
p
8
11
legato

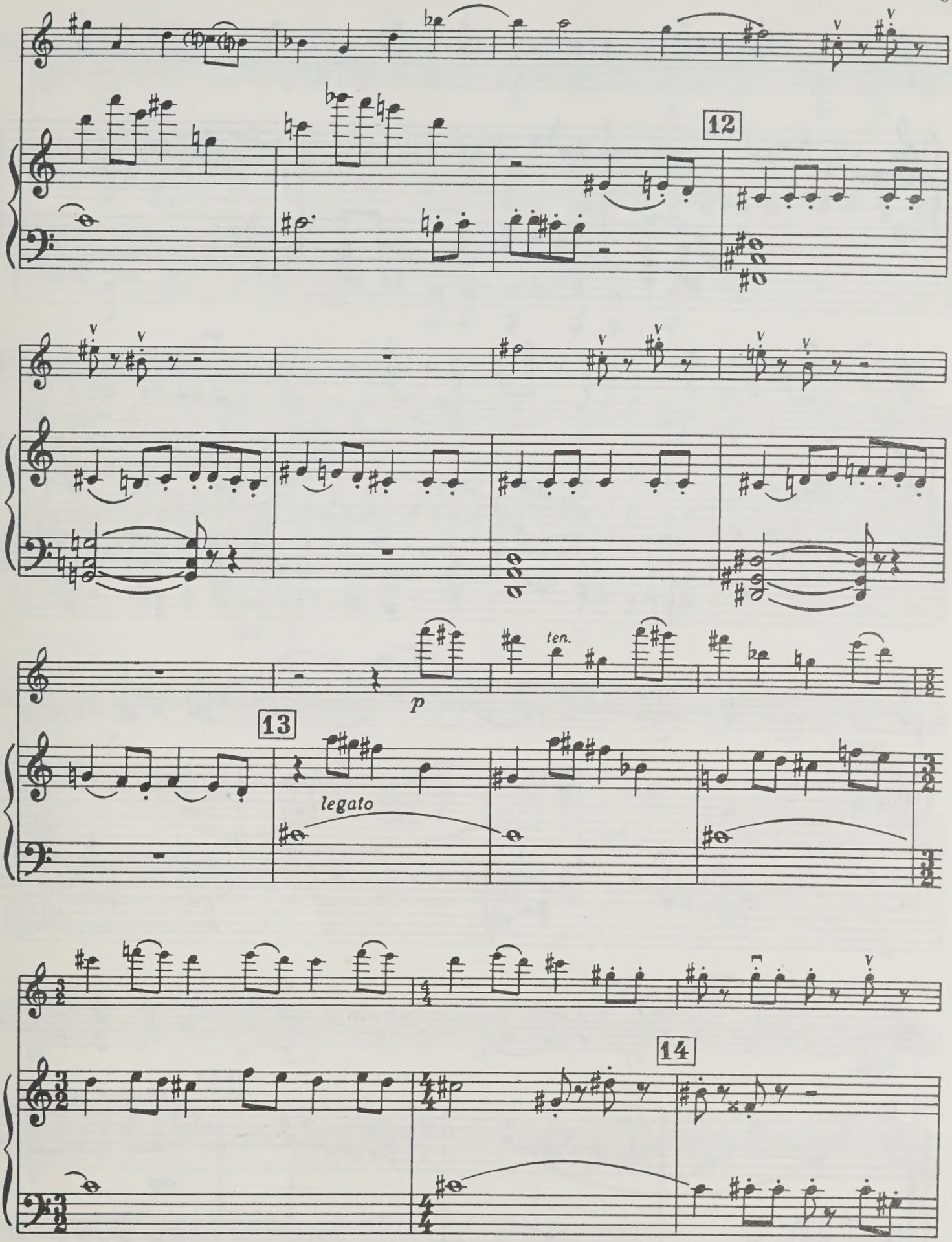
12
ten.
p
13
legato
14

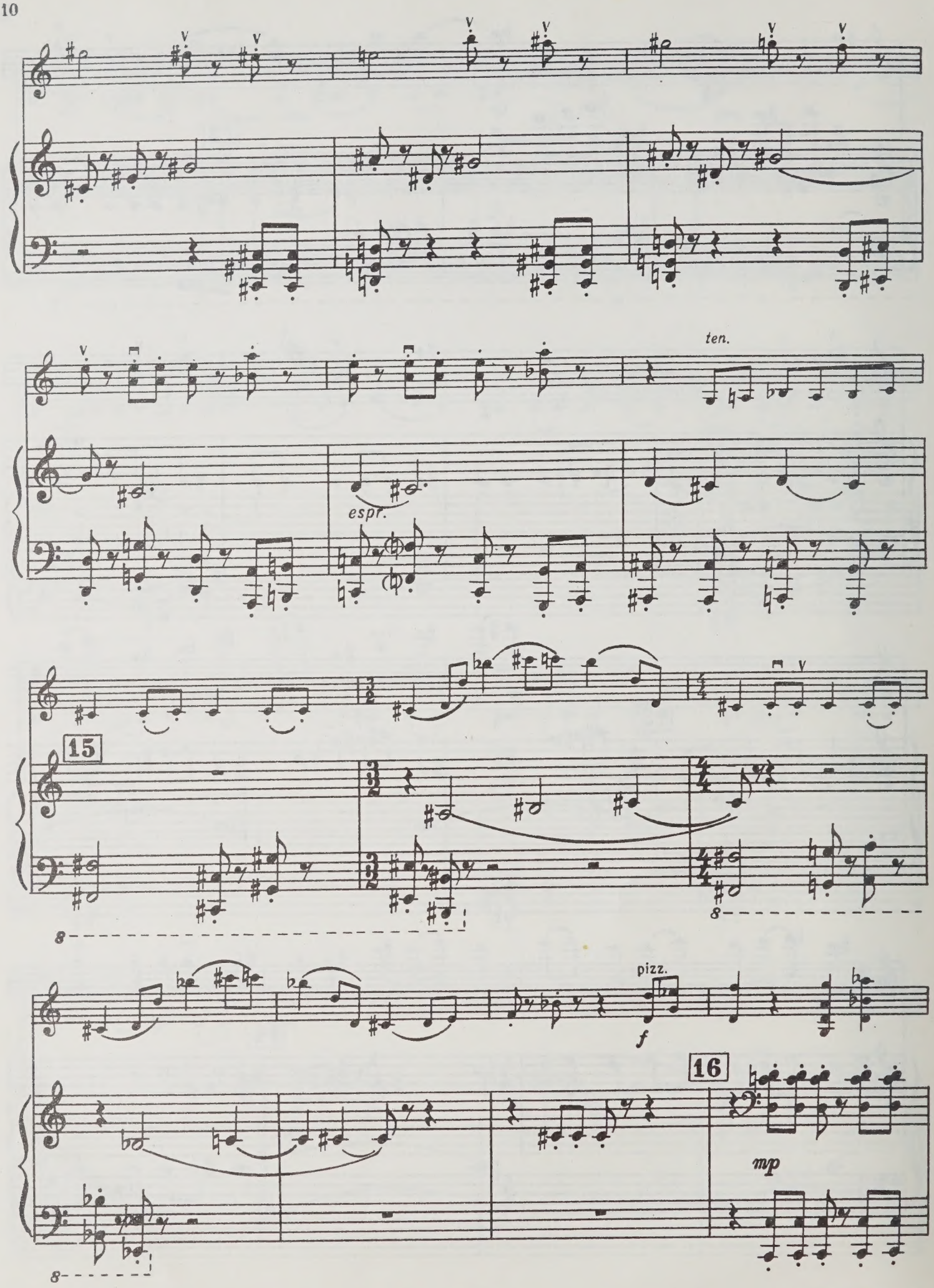
ten.
espr.
15
pizz.
f
16
mp

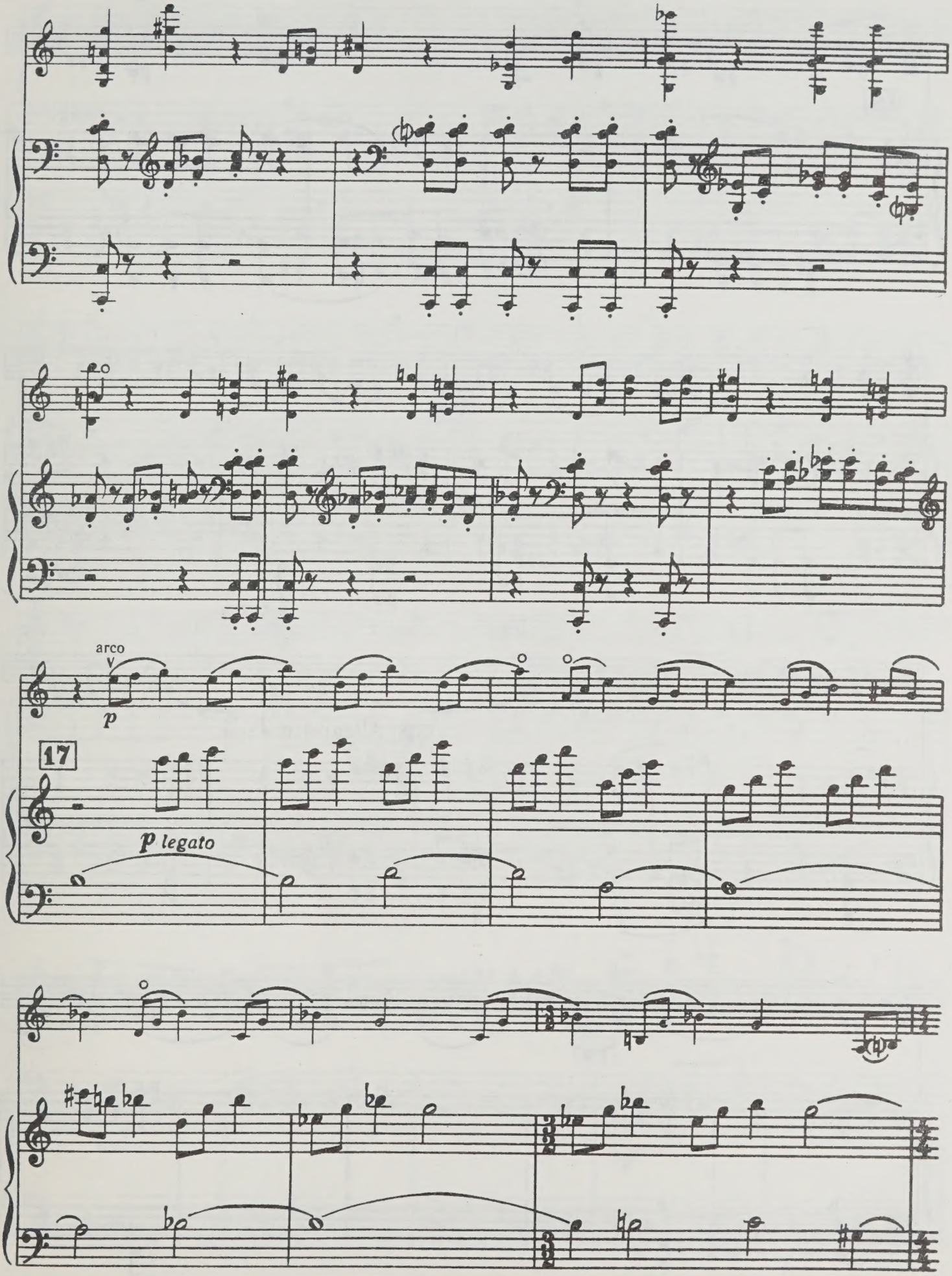
arco
p
17
p legato

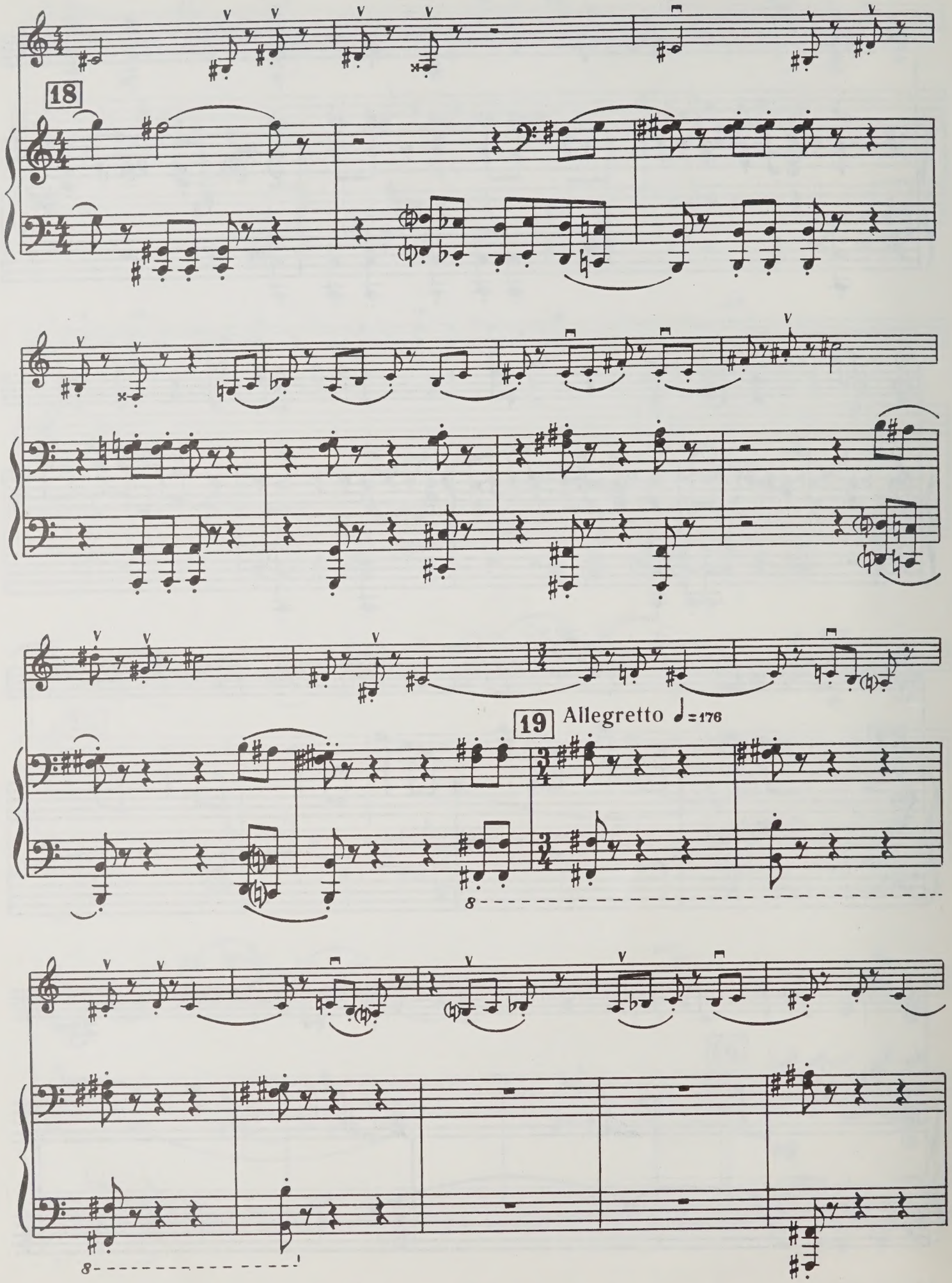
18
19
Allegretto ♩=176

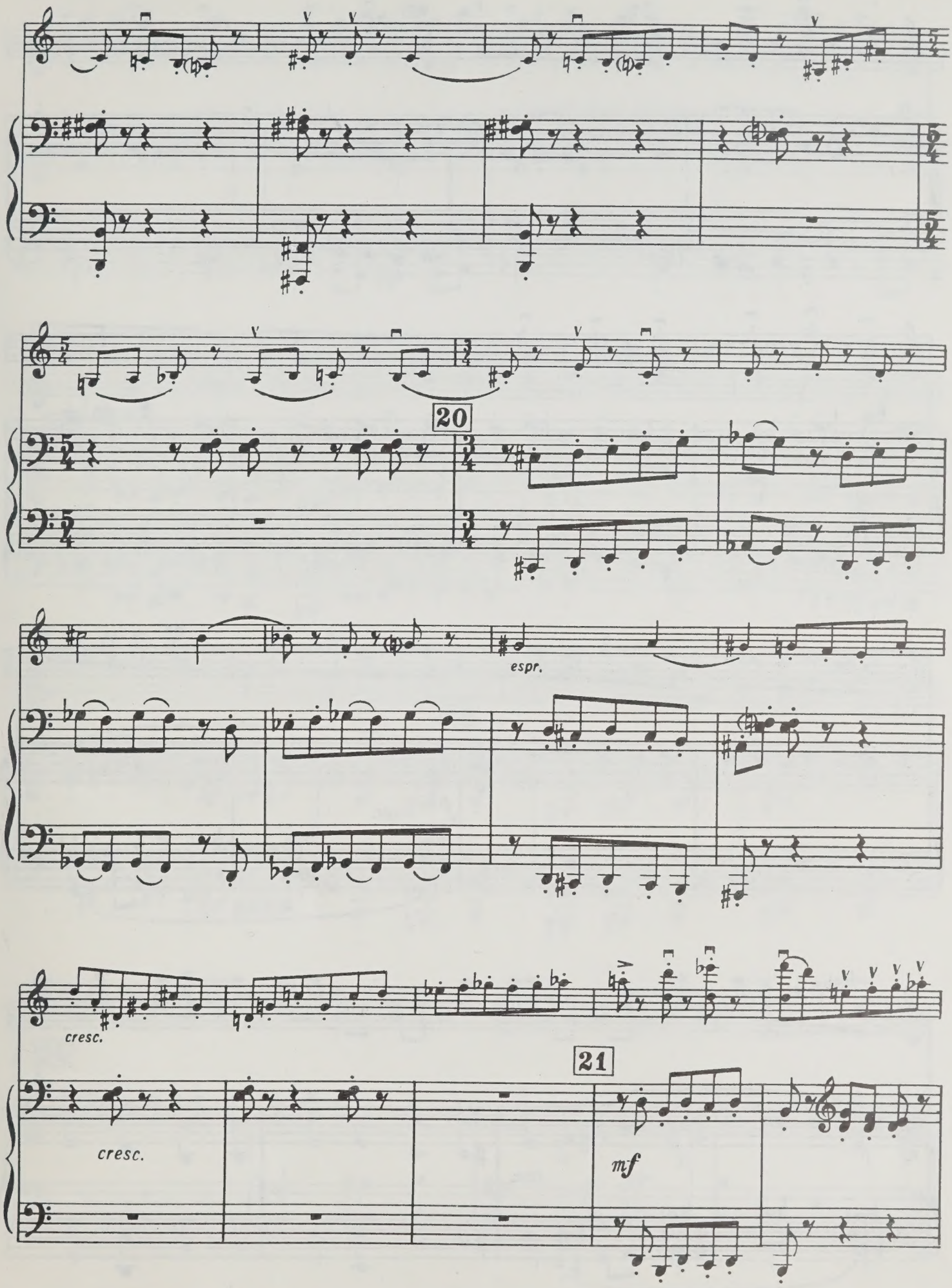
20
espr.
cresc.
cresc.
21
mf

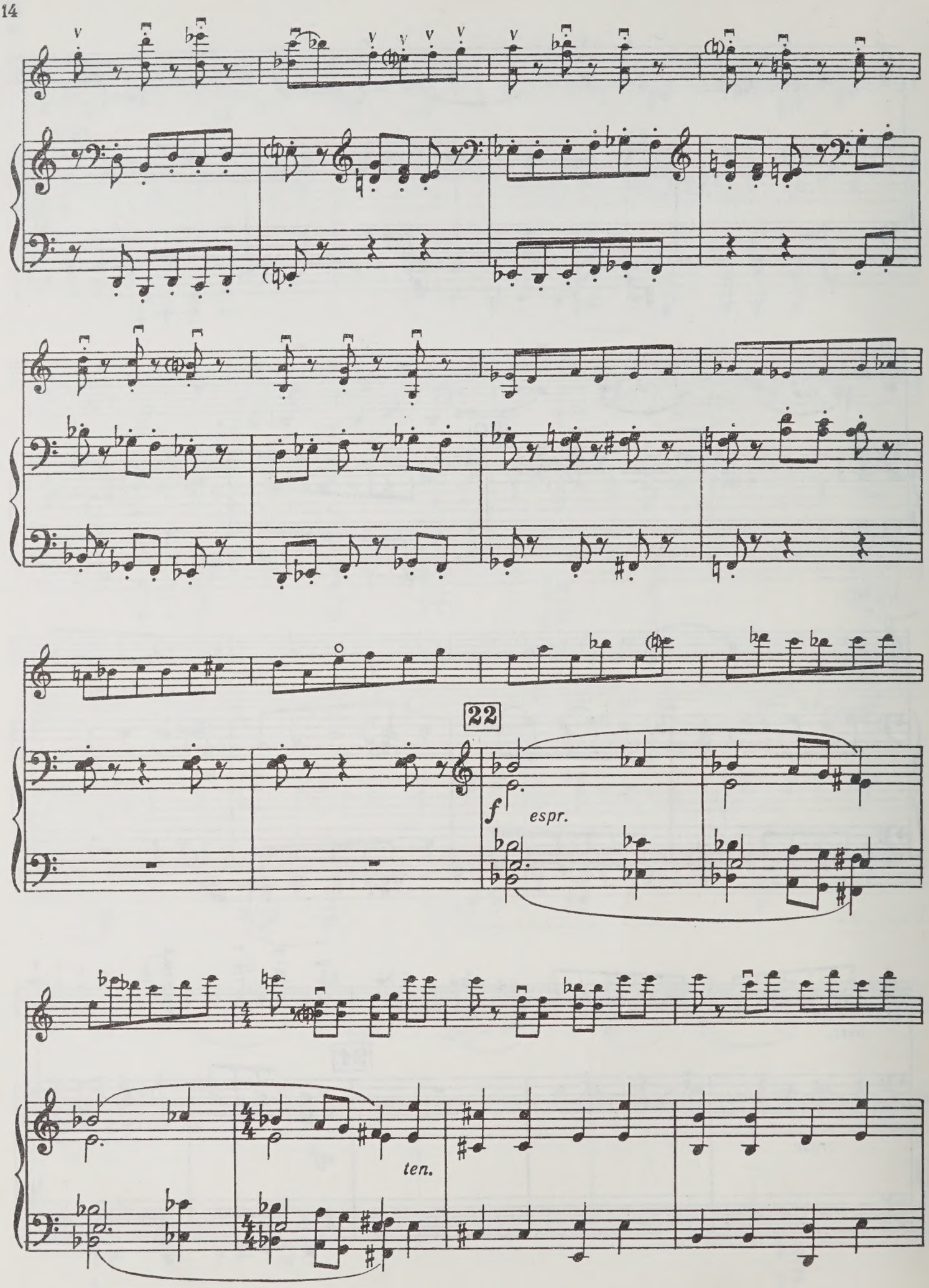
22
f
espr.
ten.

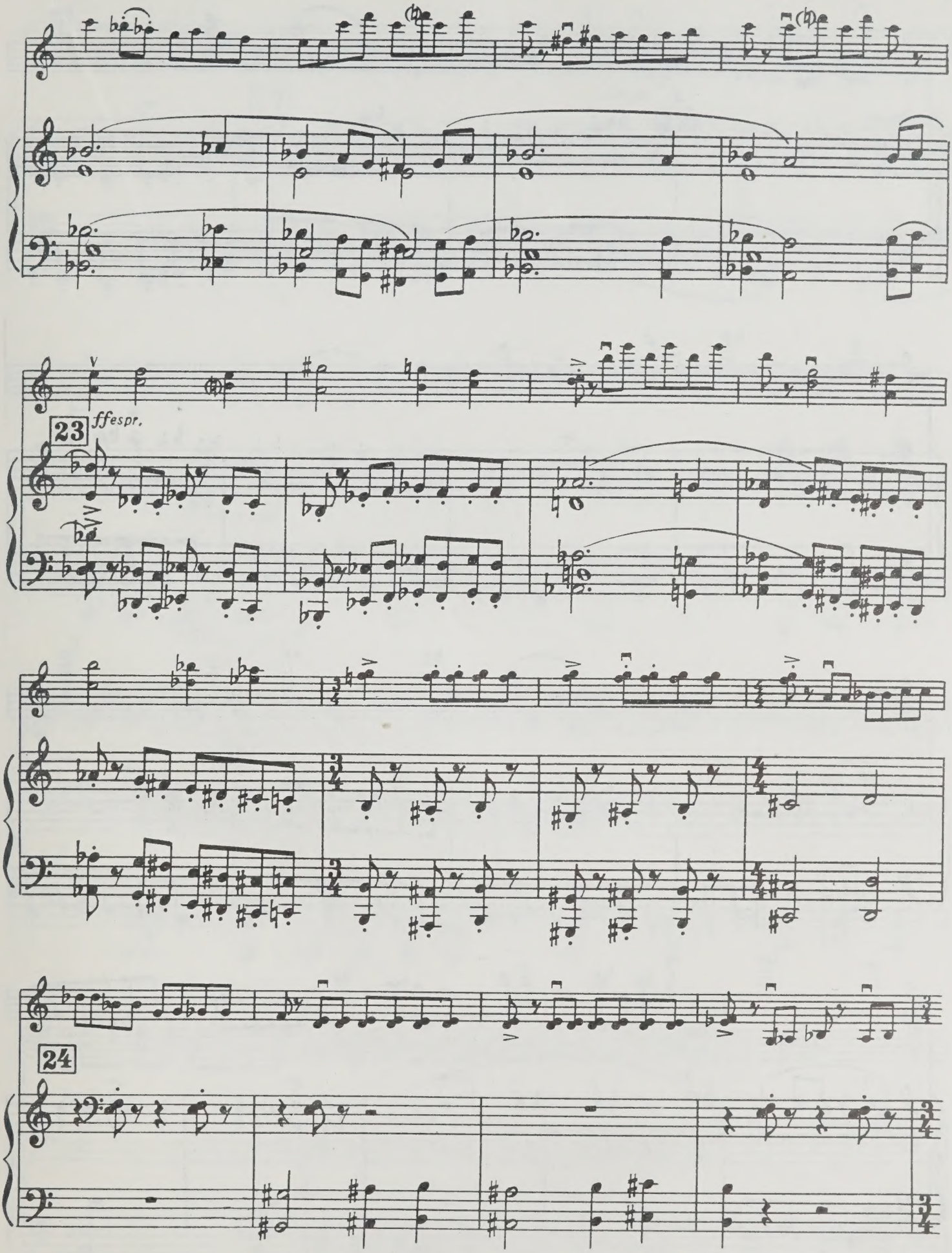
23
ffespr.
24

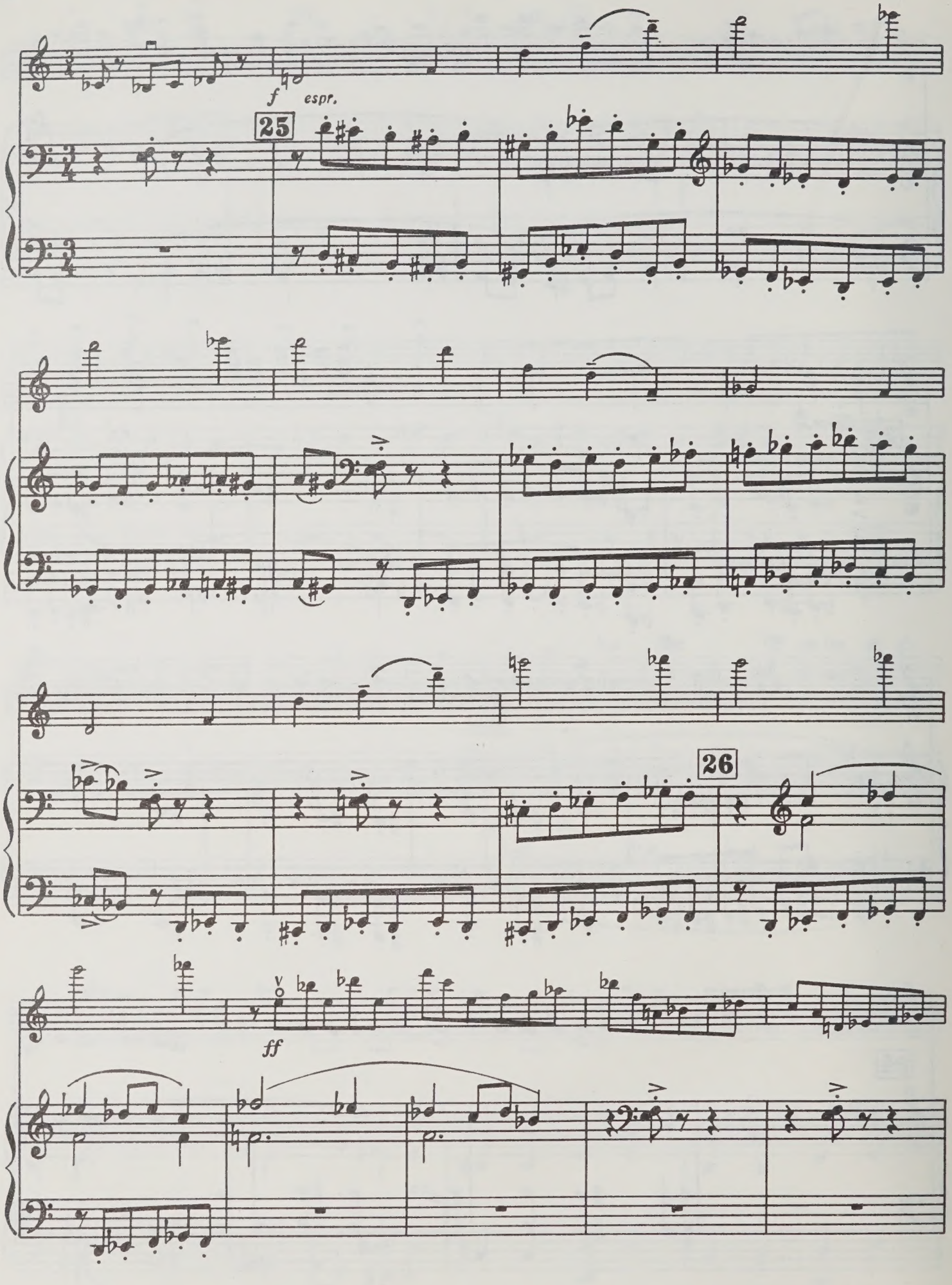
f
espr.
25
26
ff

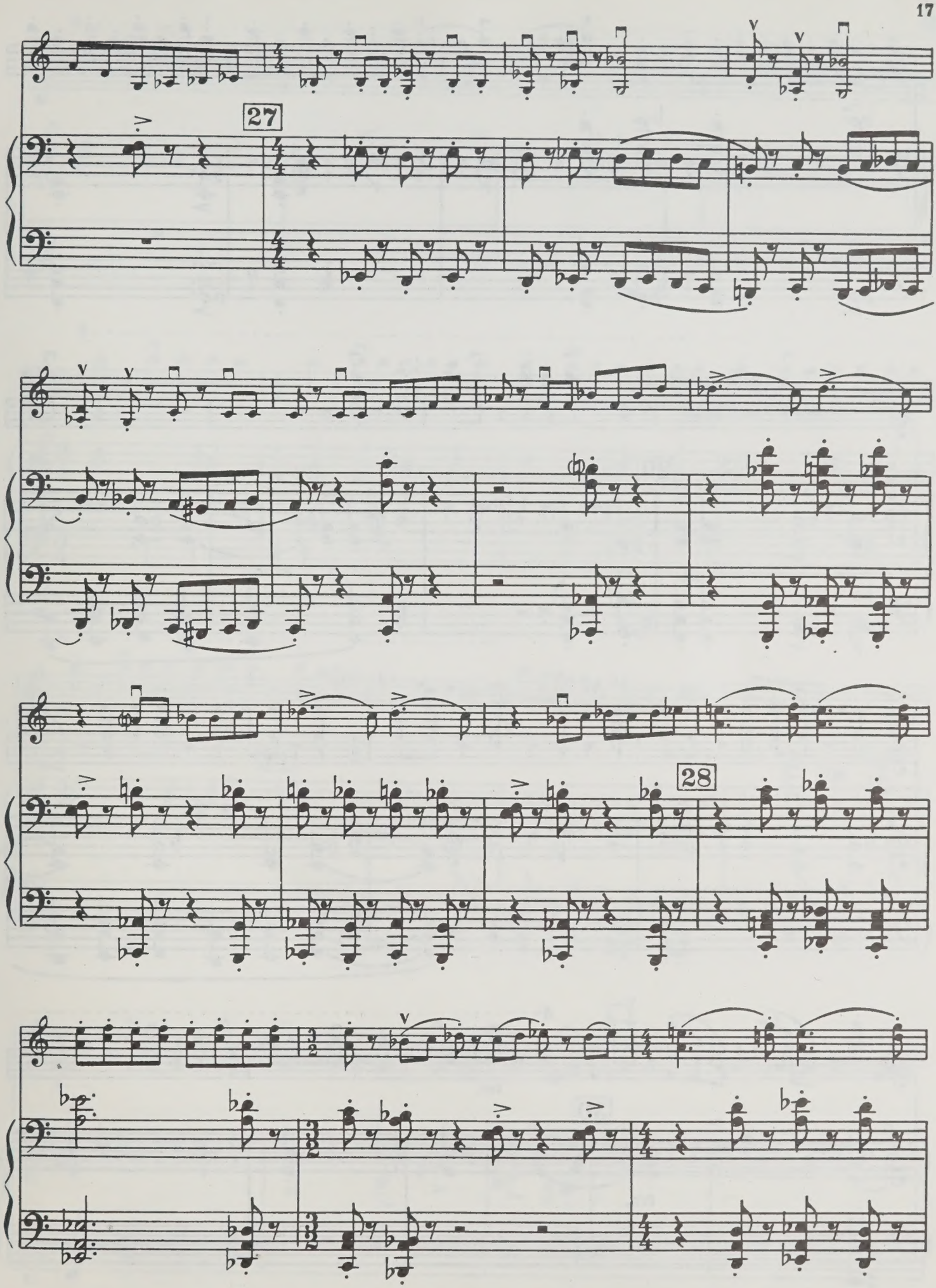
27
28

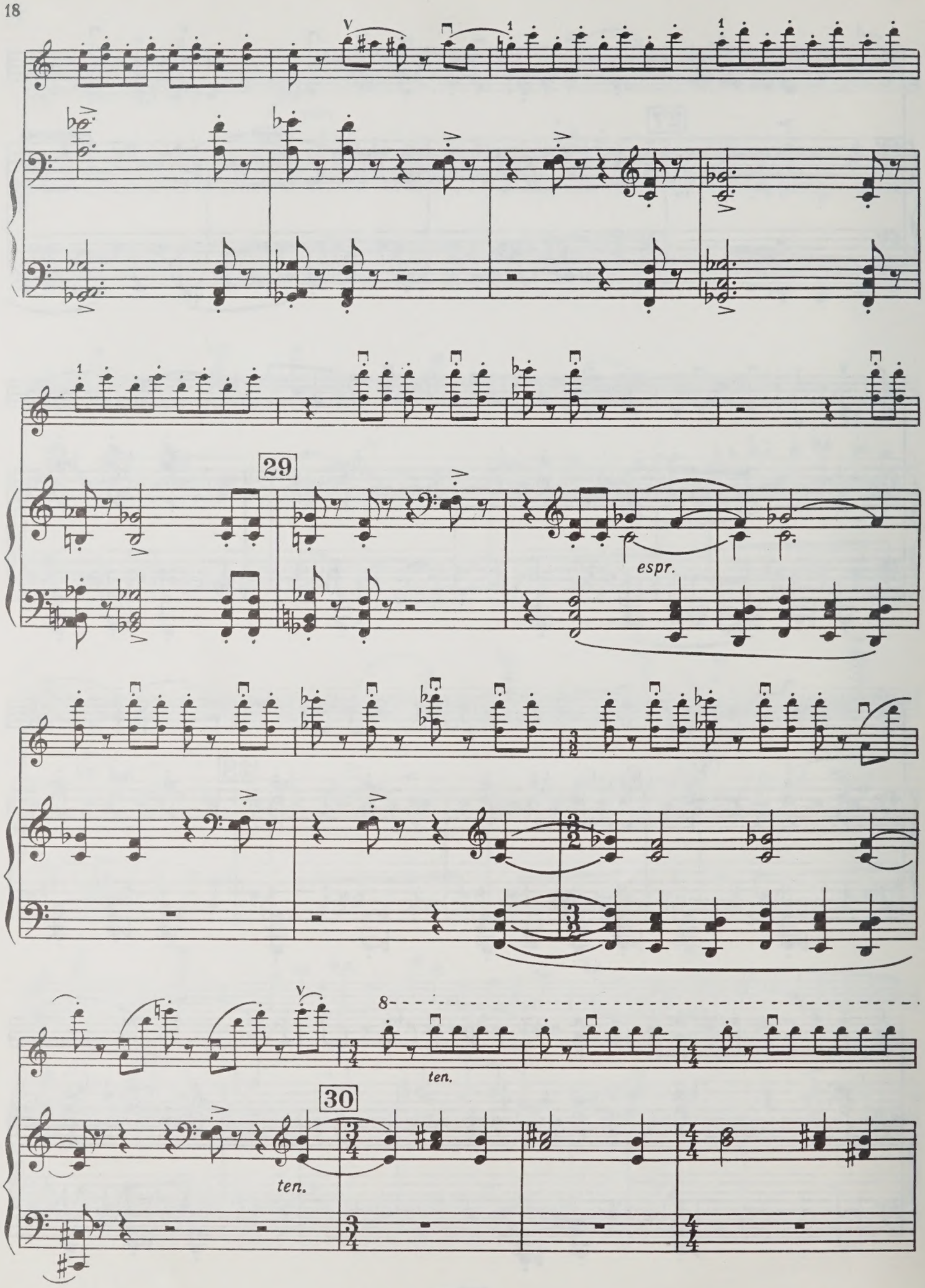
29
espr.
ten.
30
ten.

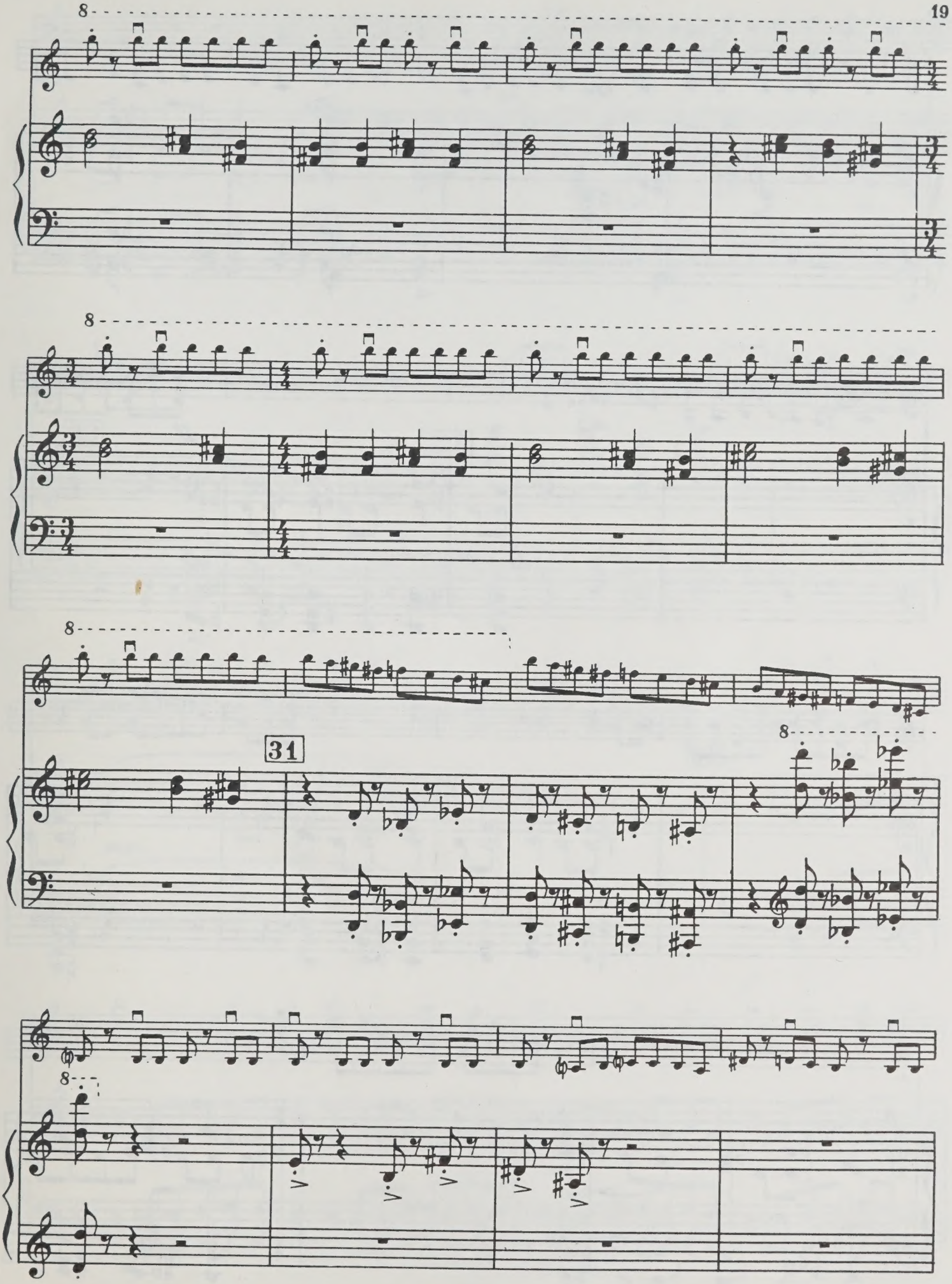
8
8
8
31
8
8

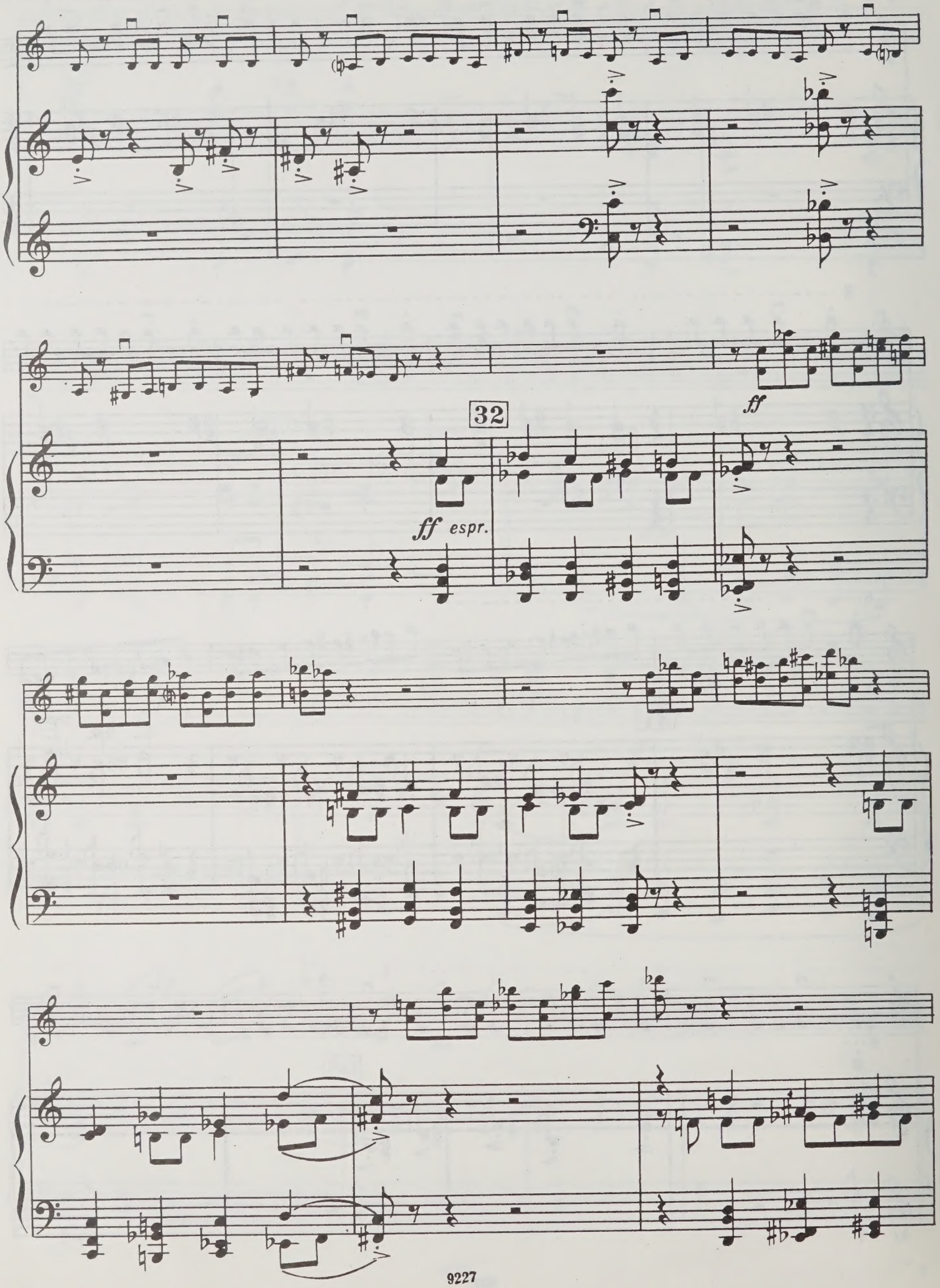
32
ff
ff espr.

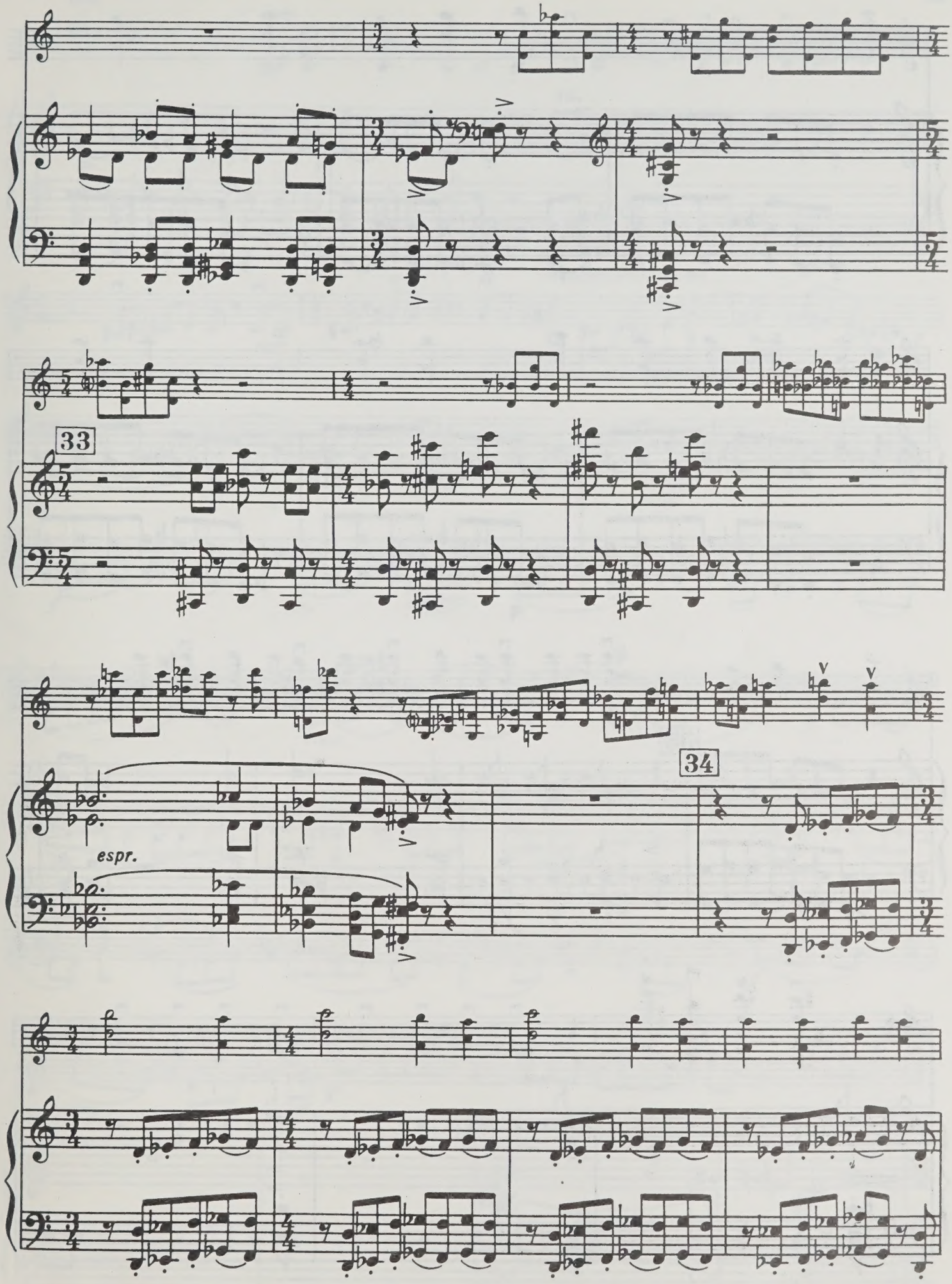
33
34
espr.

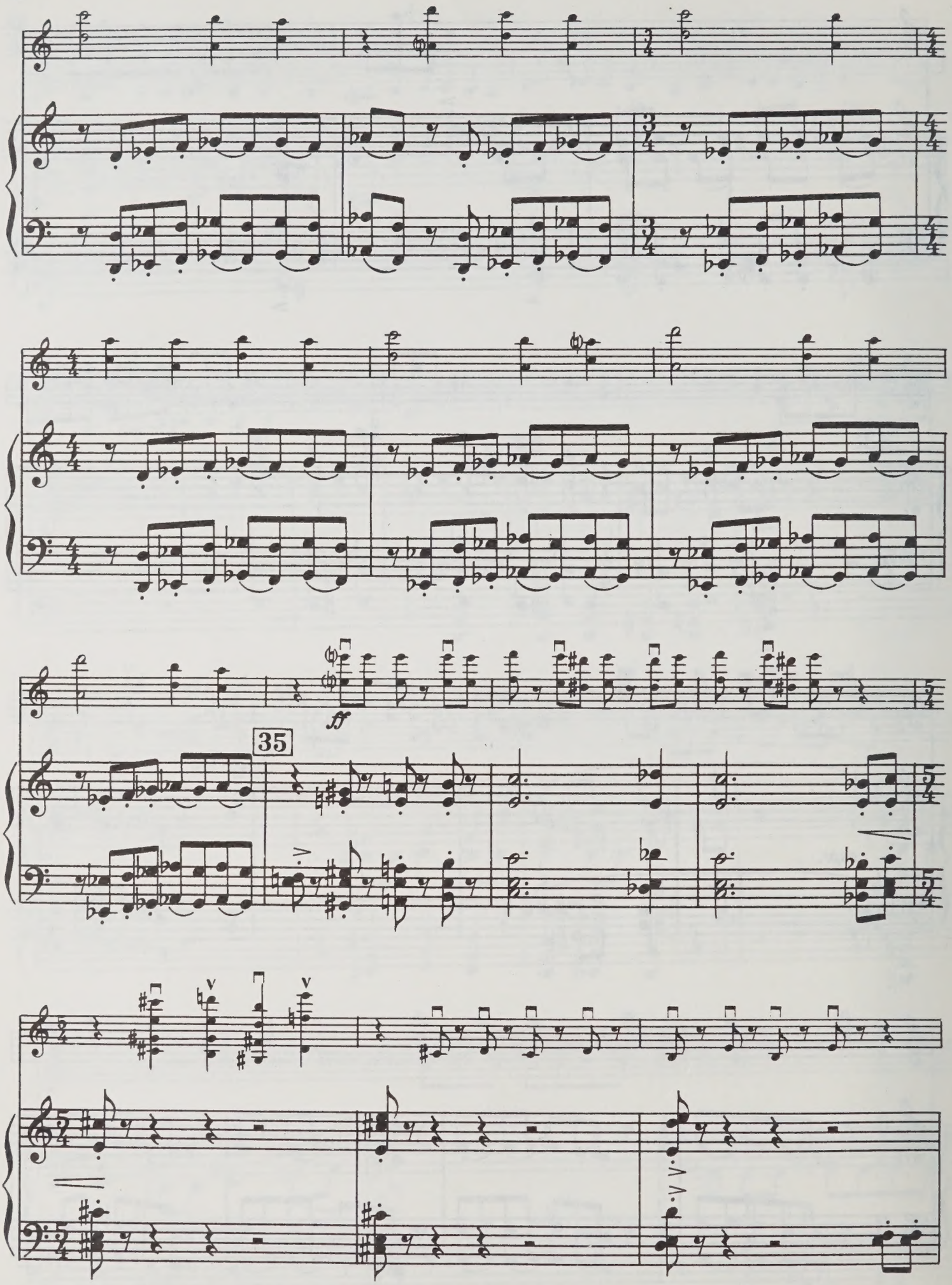
ff
35

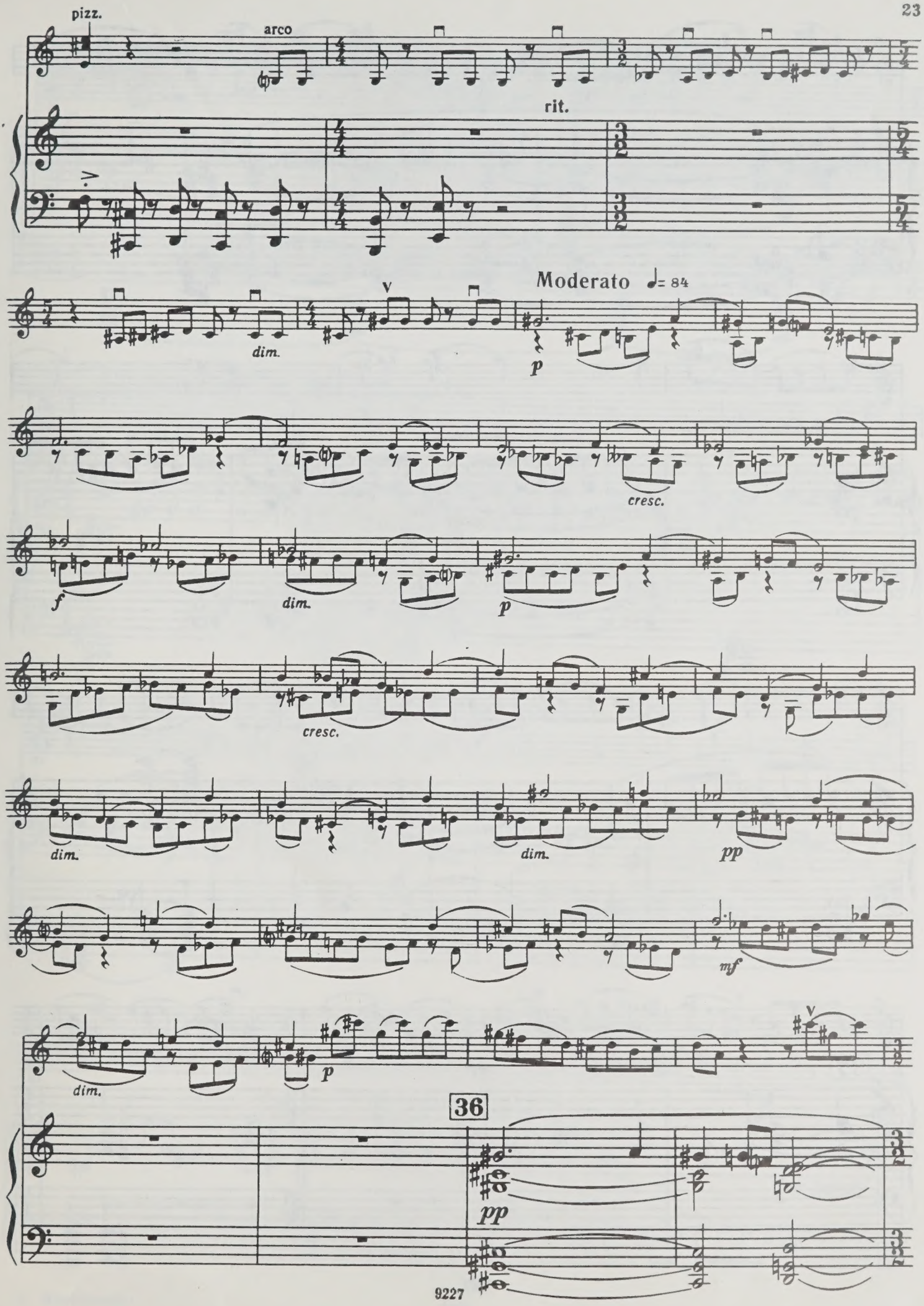
pizz.
arco
rit.
Moderato ♩= 84
dim.
p
cresc.
f
dim.
p
cresc.
dim.
dim.
pp
mf
dim.
p
36
pp

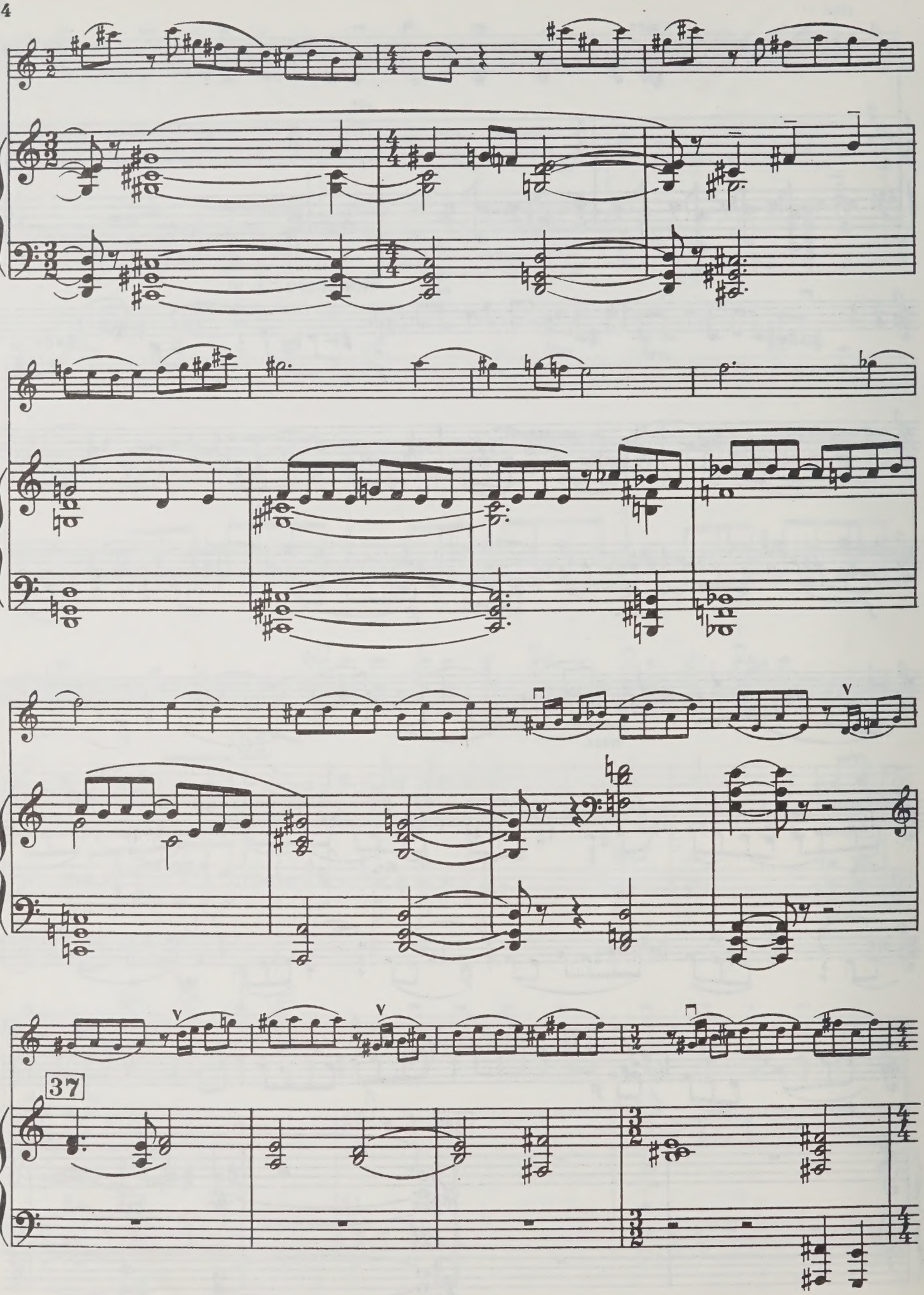
37

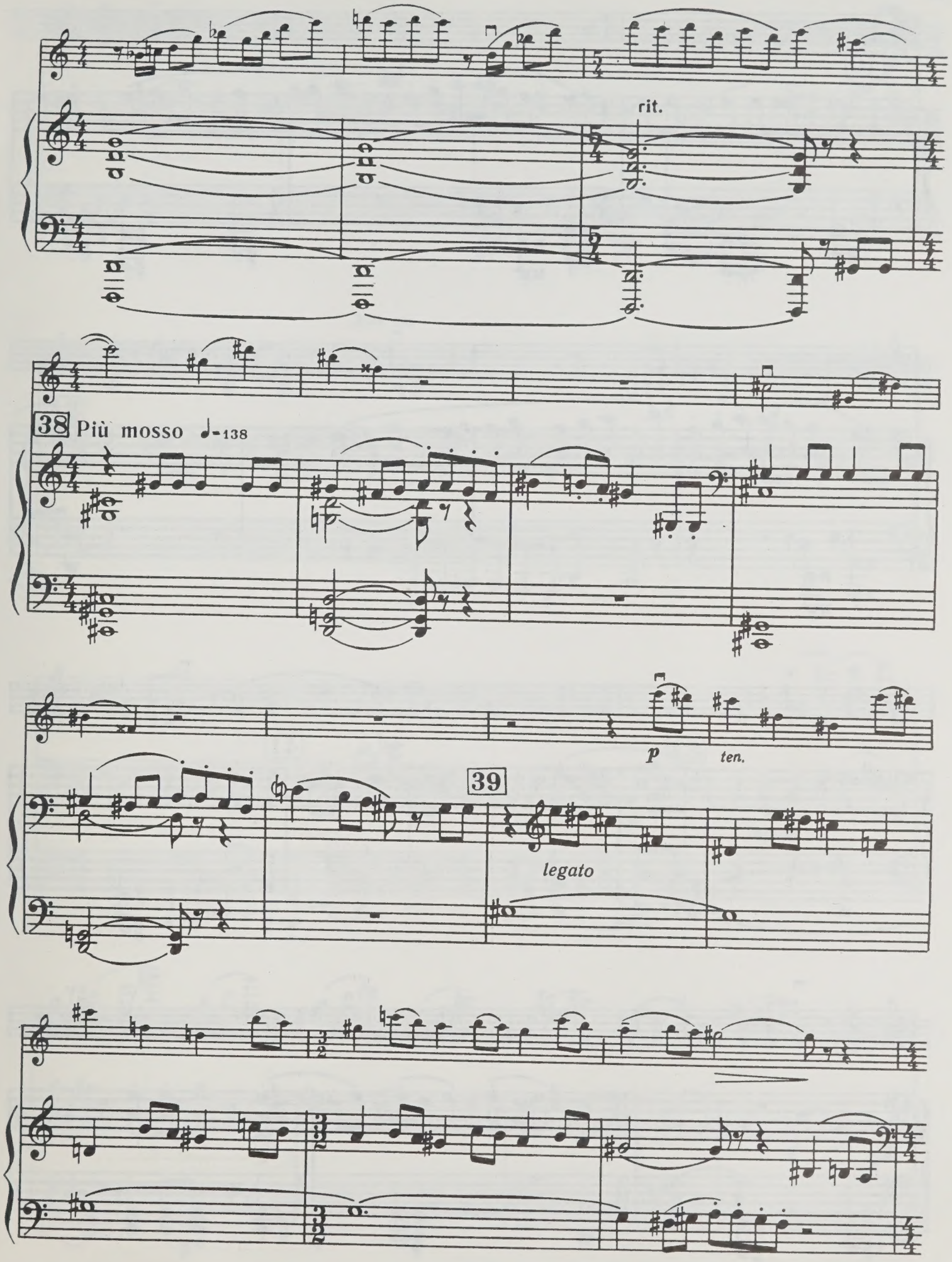
rit.
38 Più mosso ♩=138
p
ten.
39
legato

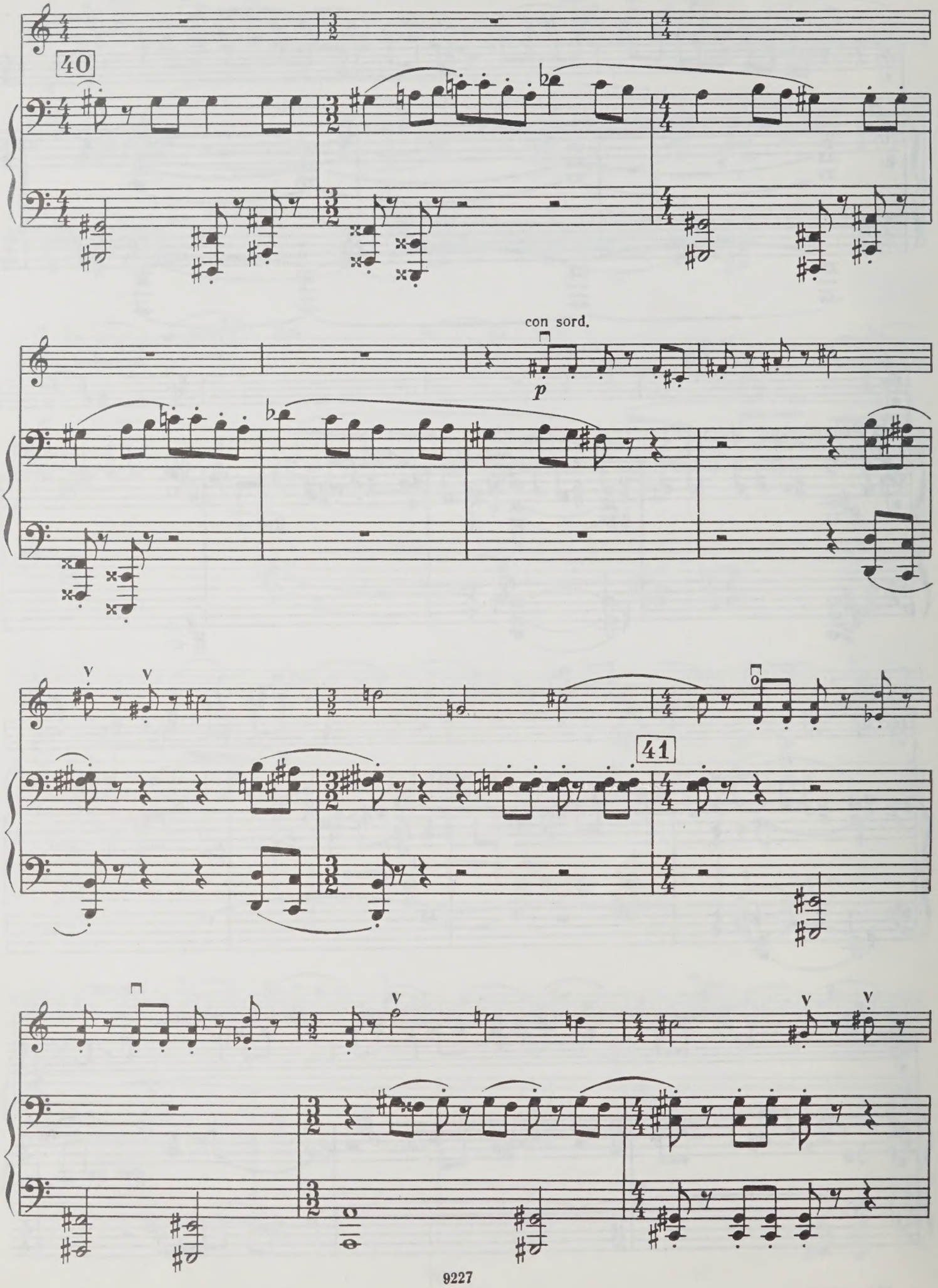
40
con sord.
p
41

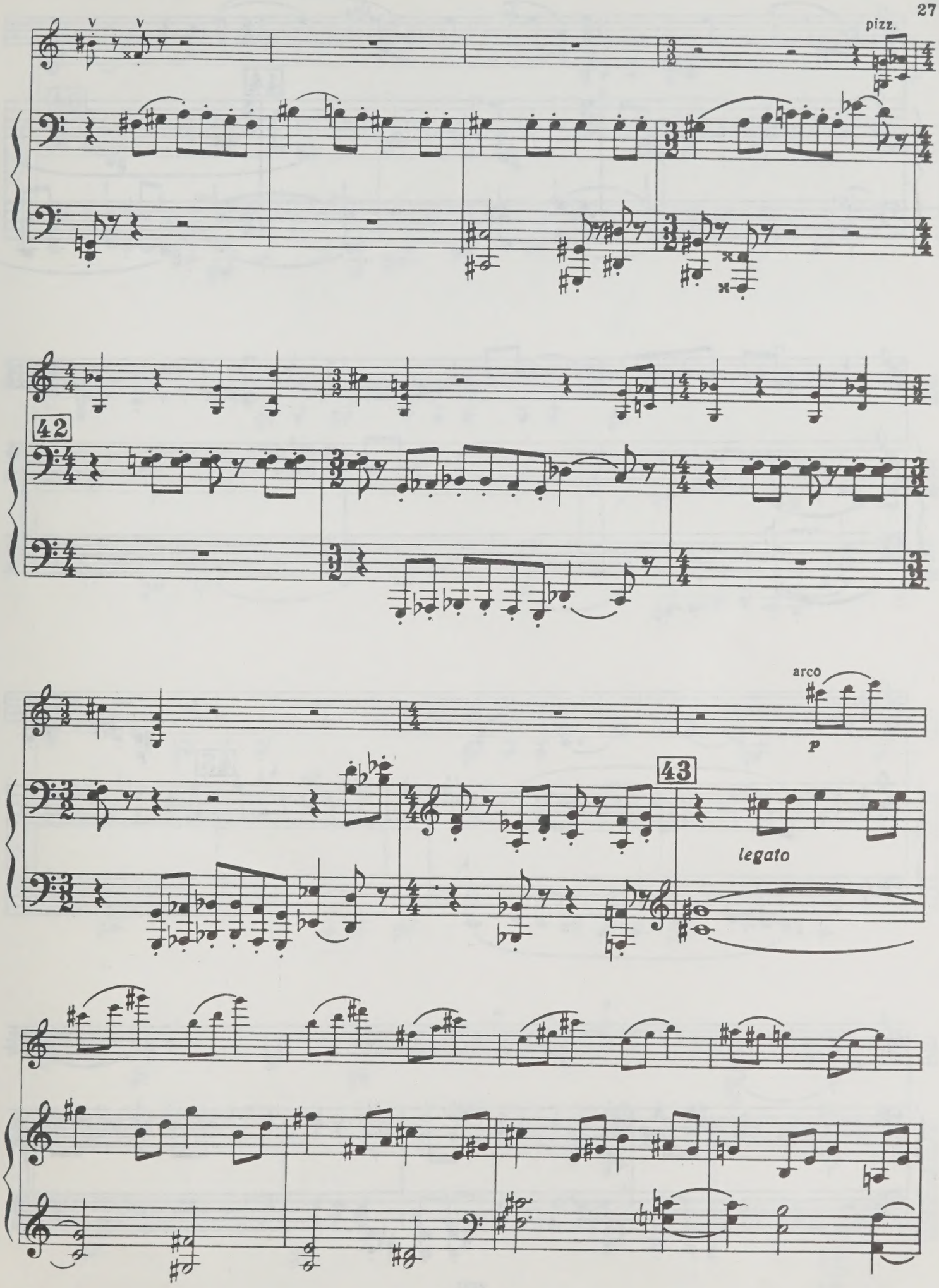
pizz.
42
arco
p
43
legato

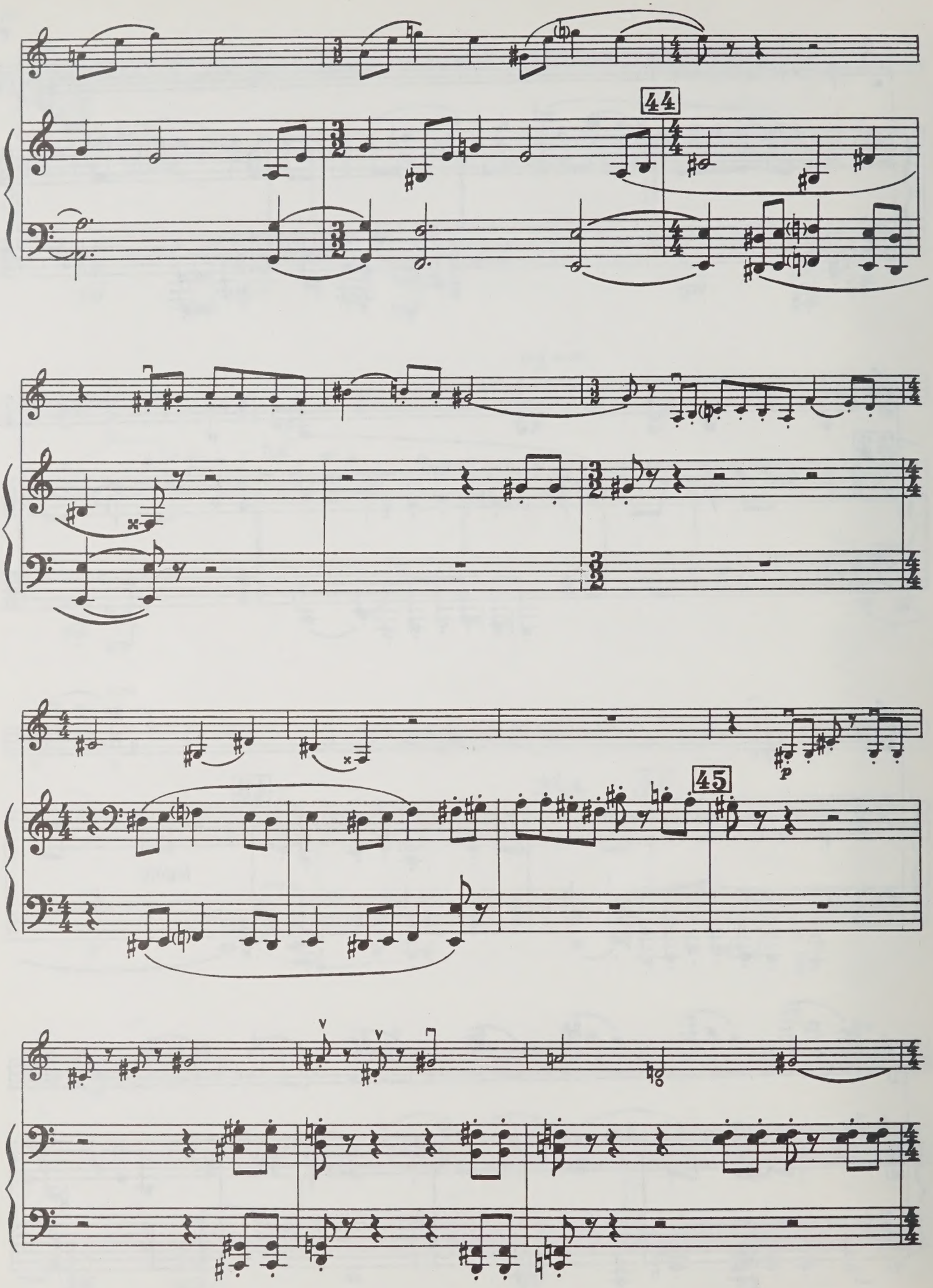
44
45
p

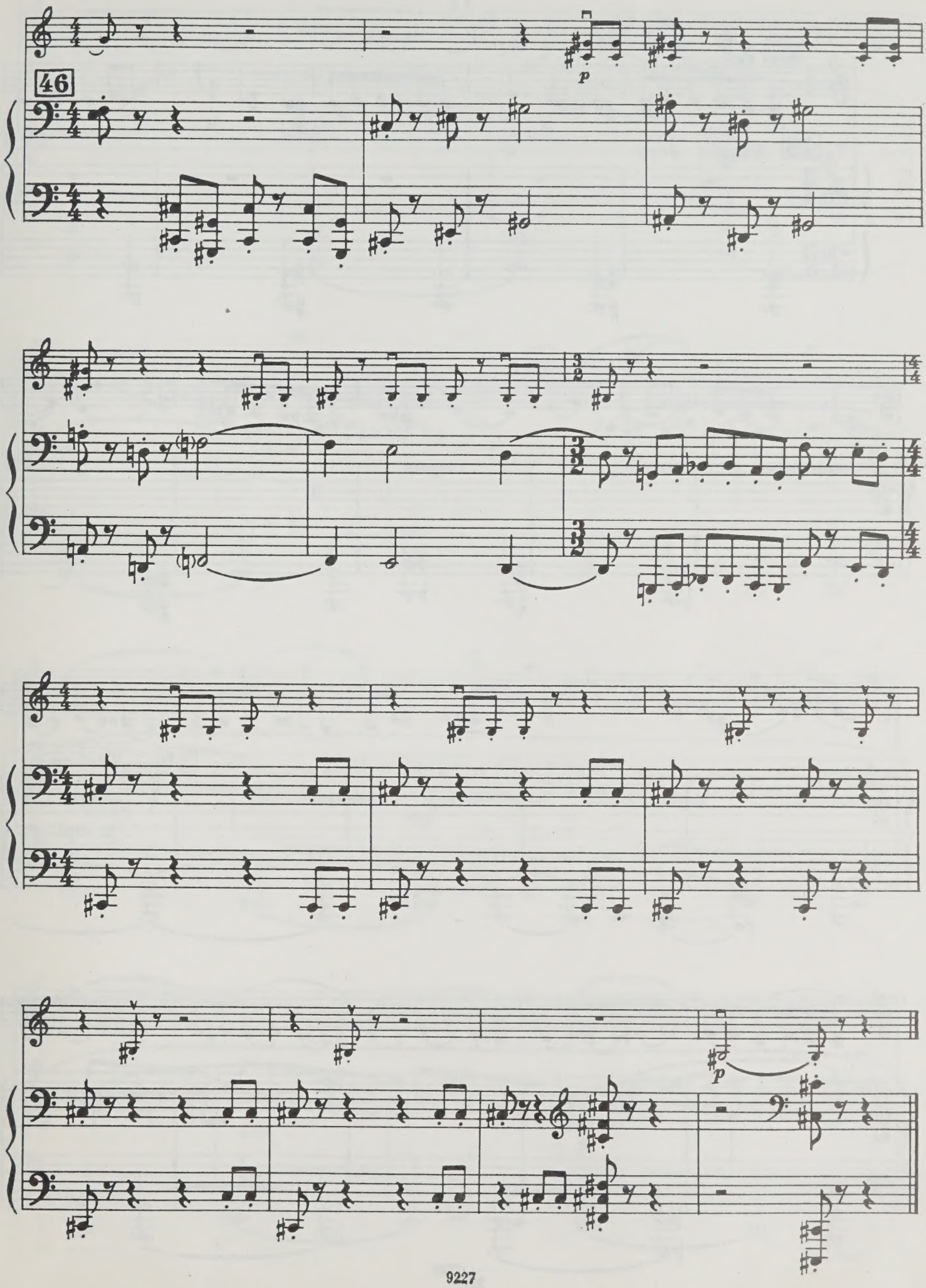
46
p
p

II

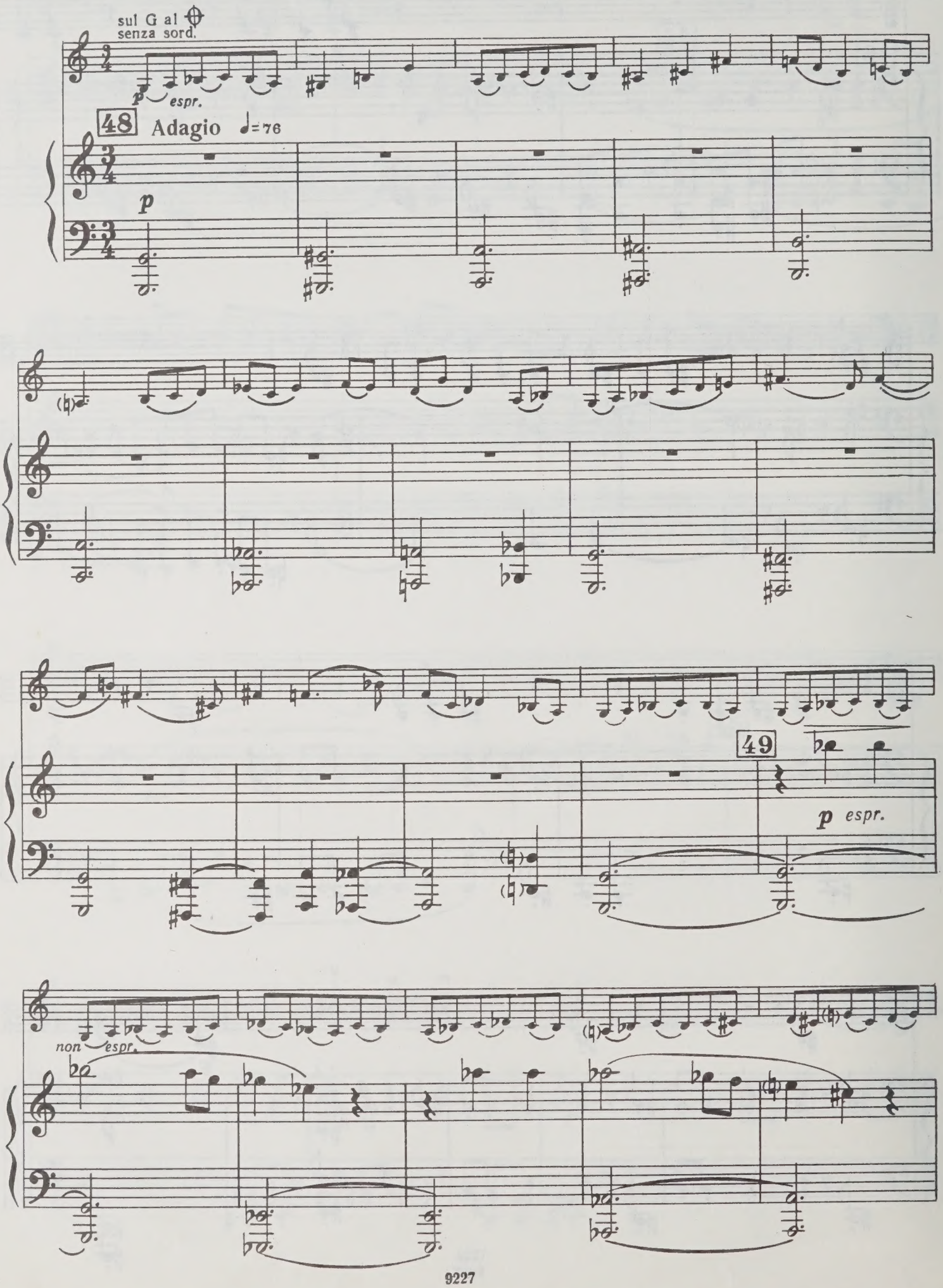

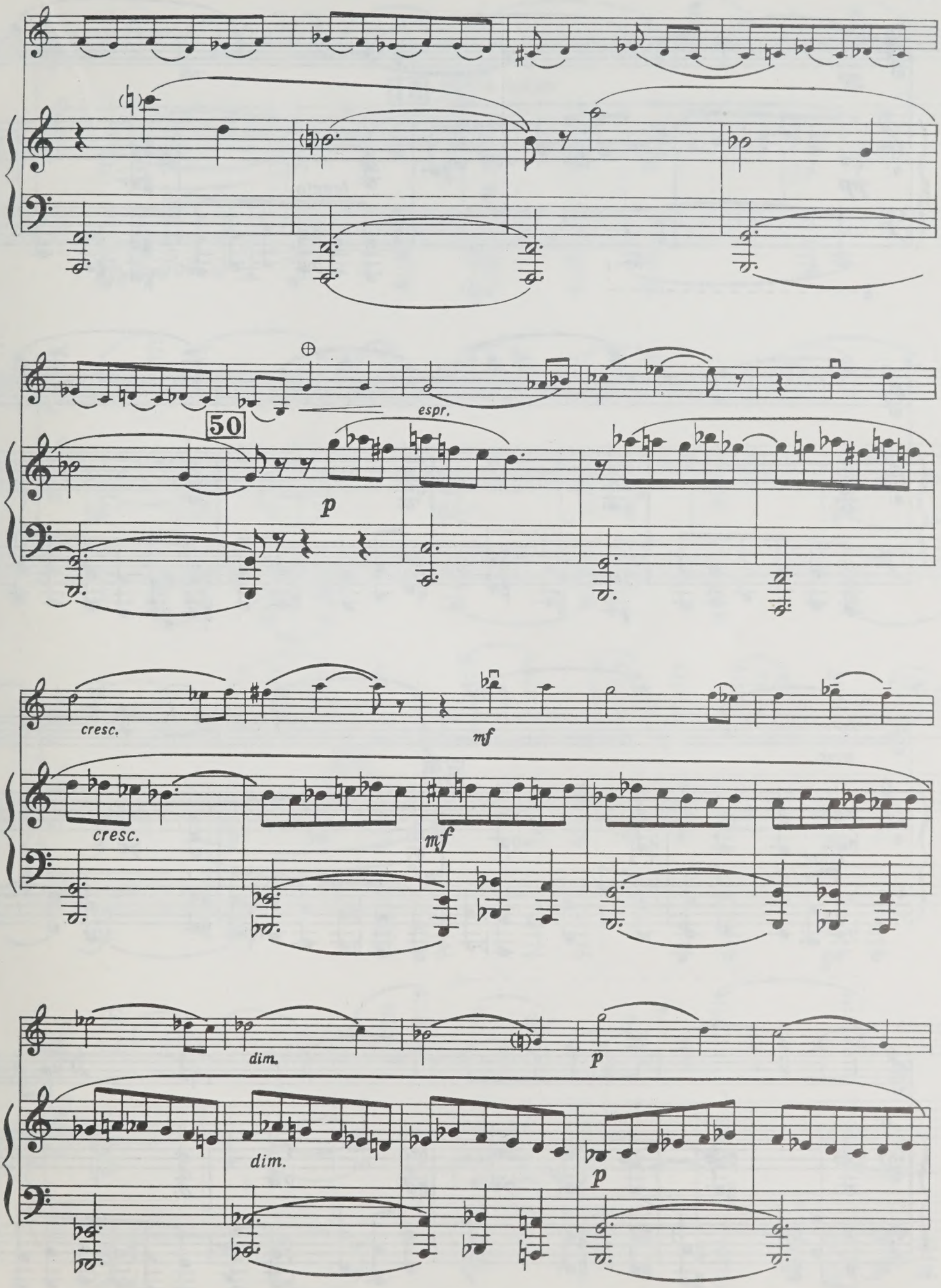
50
espr.
p
cresc.
mf
cresc.
mf
dim.
p
dim.
p

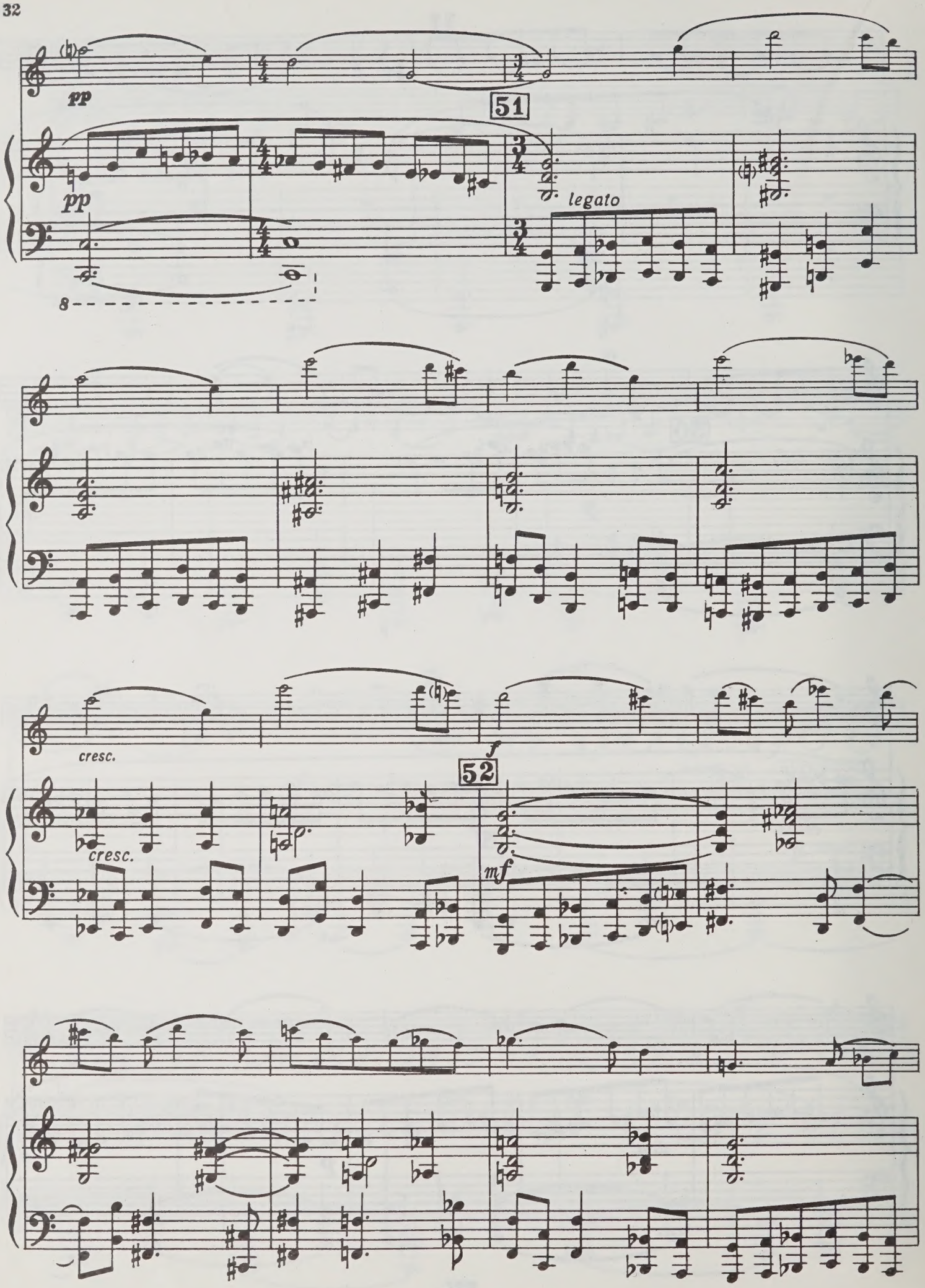
pp
51
pp
legato
8
cresc.
f
52
cresc.
mf

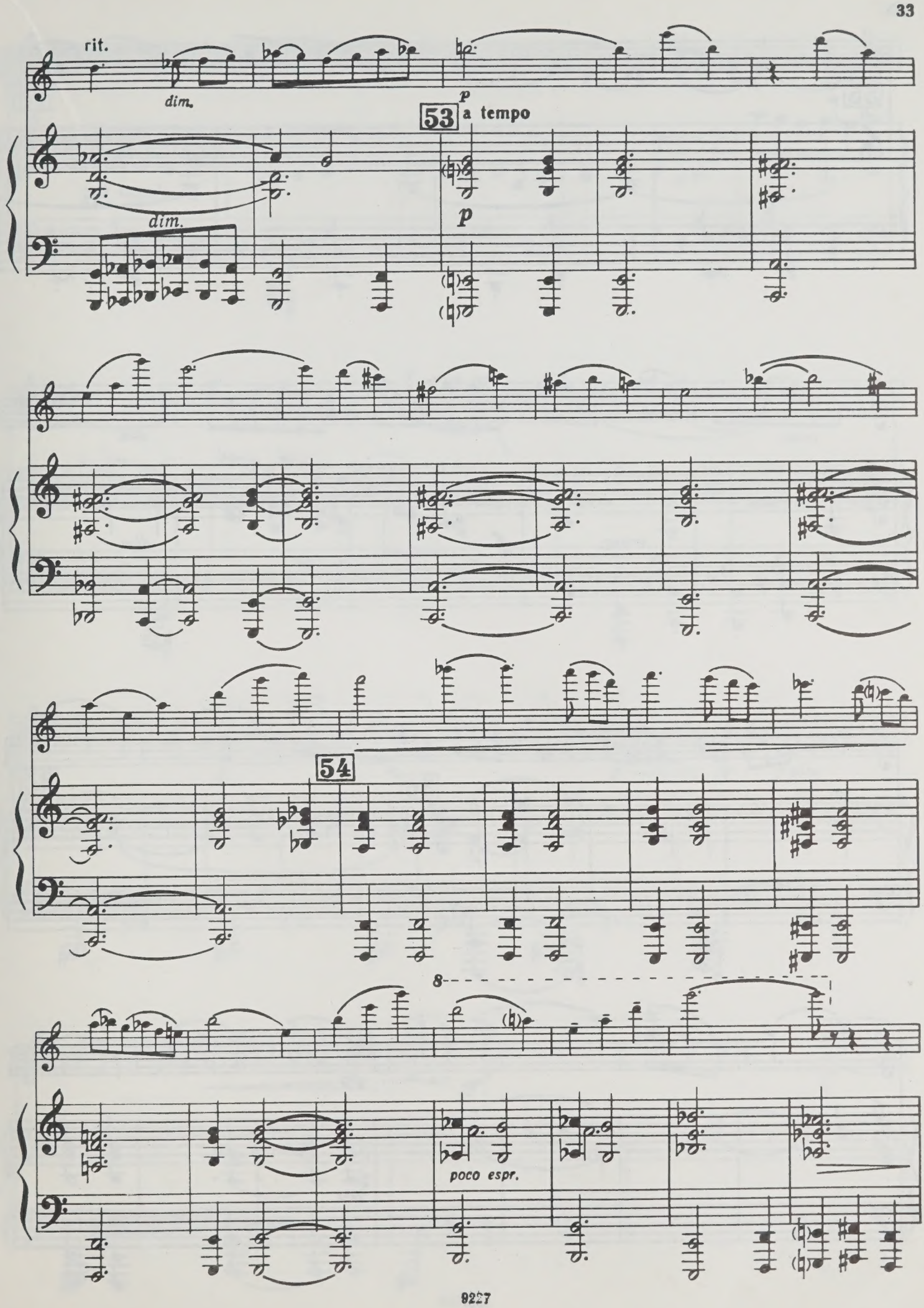
rit.
dim.
p
53
a tempo
p
dim.
54
8
poco espr.

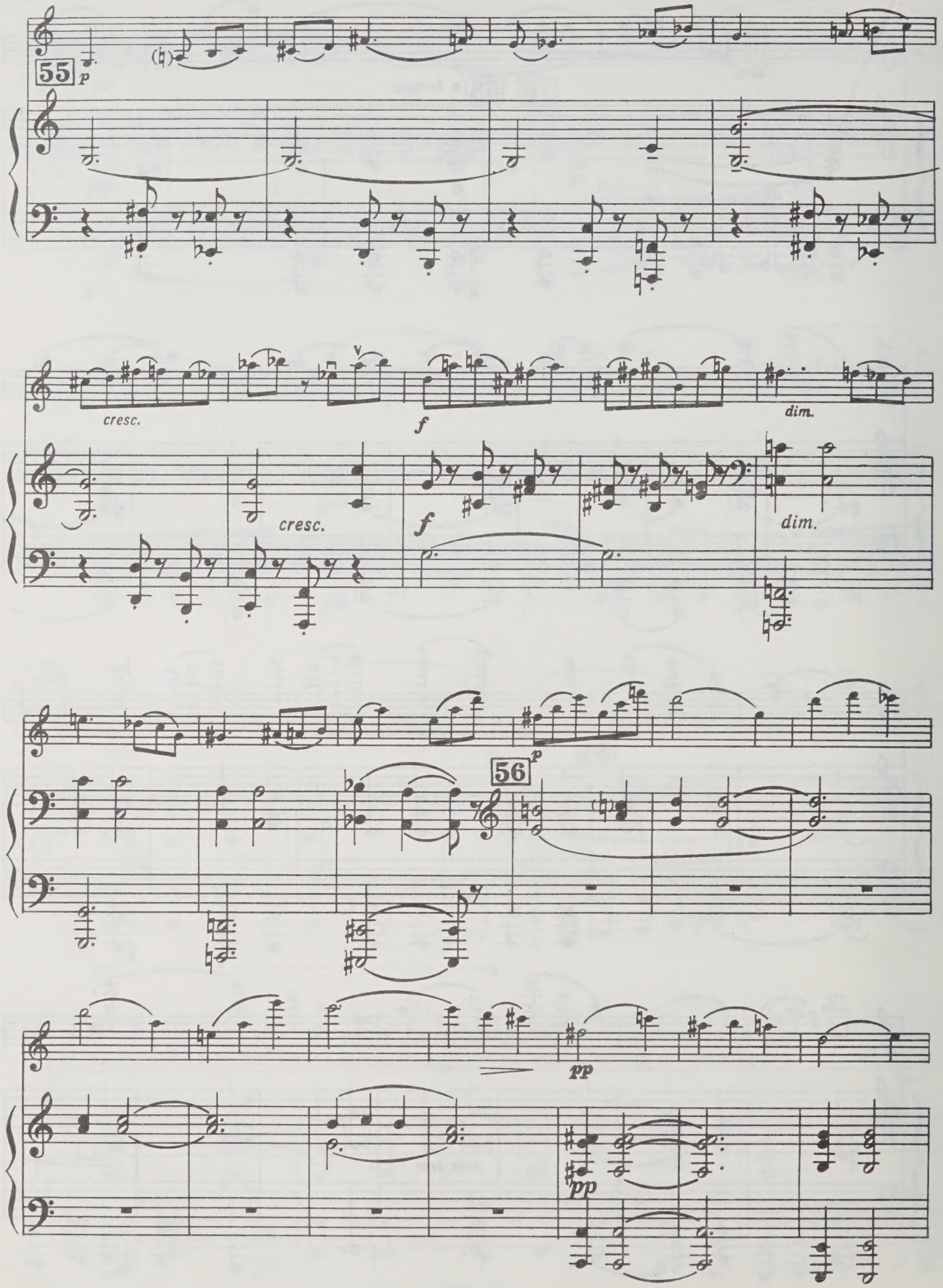
55
p
cresc.
f
dim.
cresc.
f
dim.
56
p
pp
pp

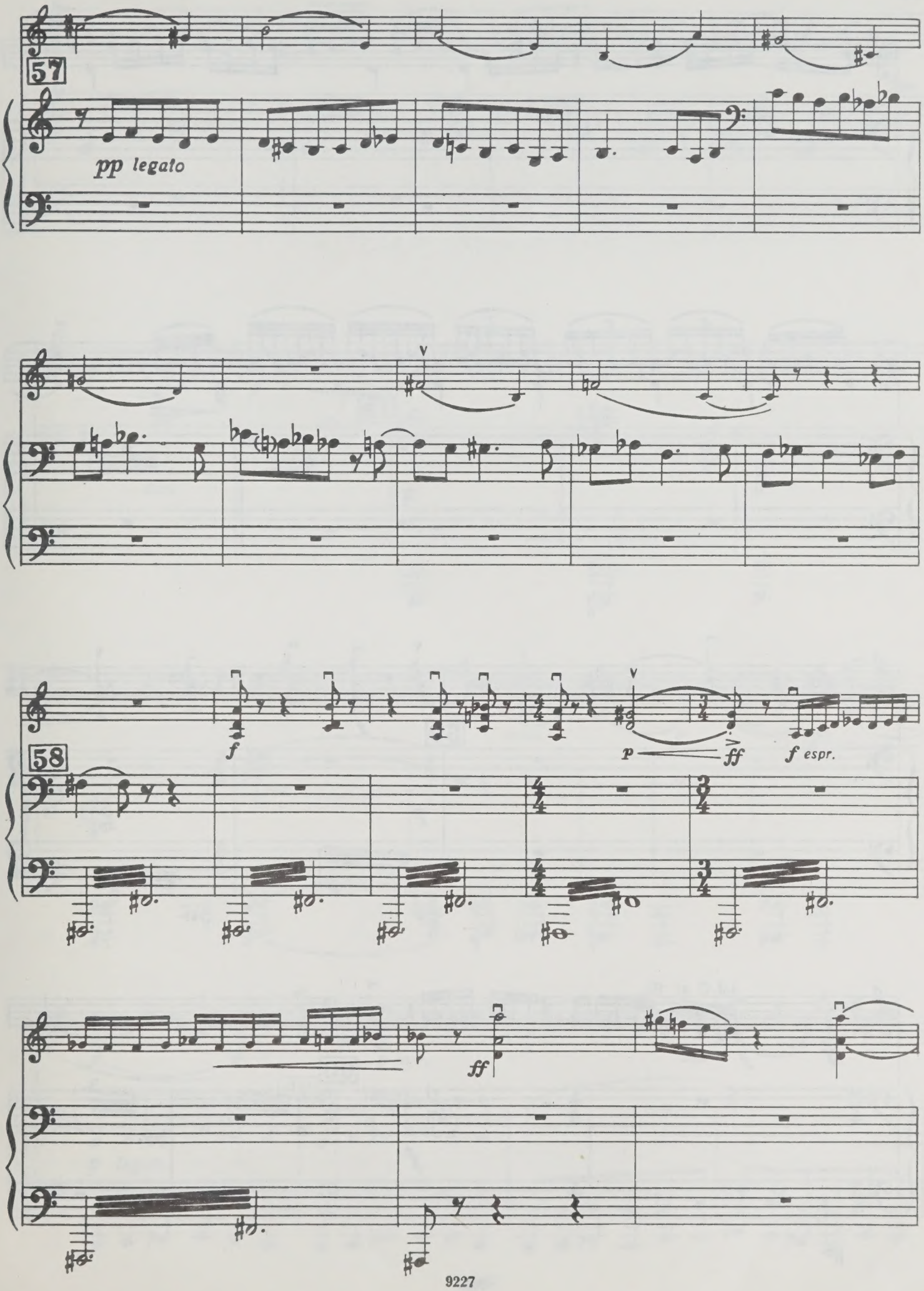
57
pp legato
58
f
p
ff
f espr.
ff

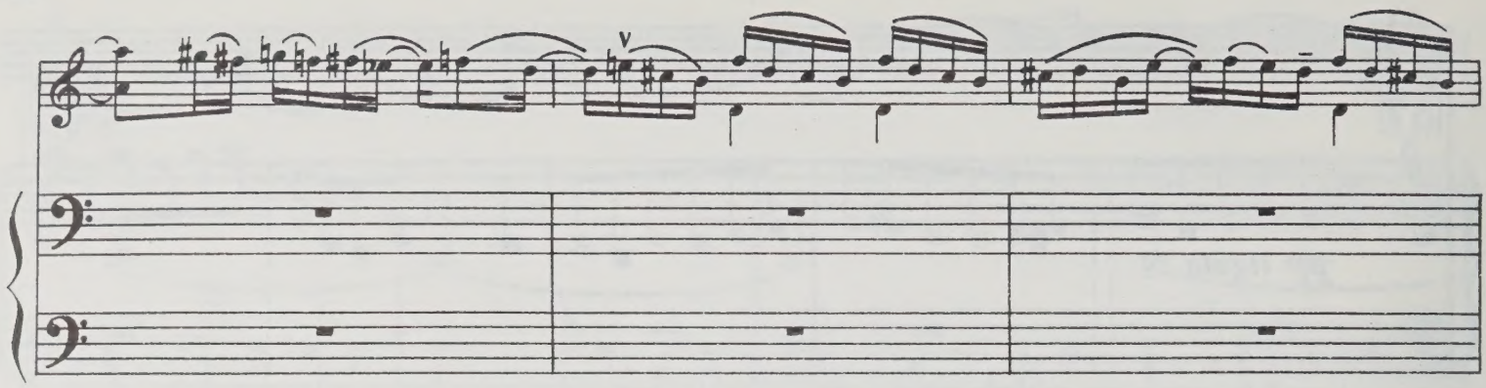

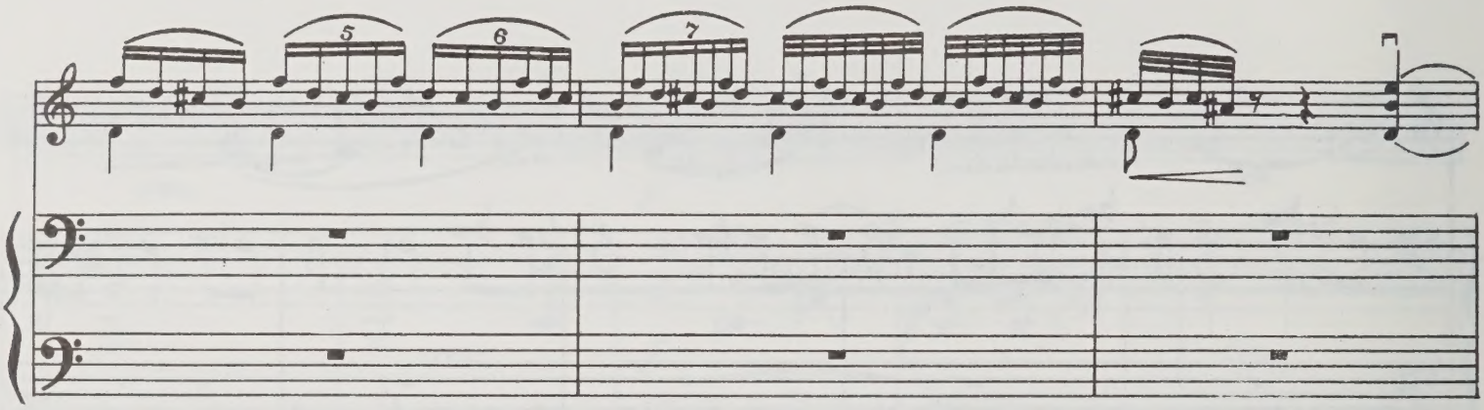
5
6
7

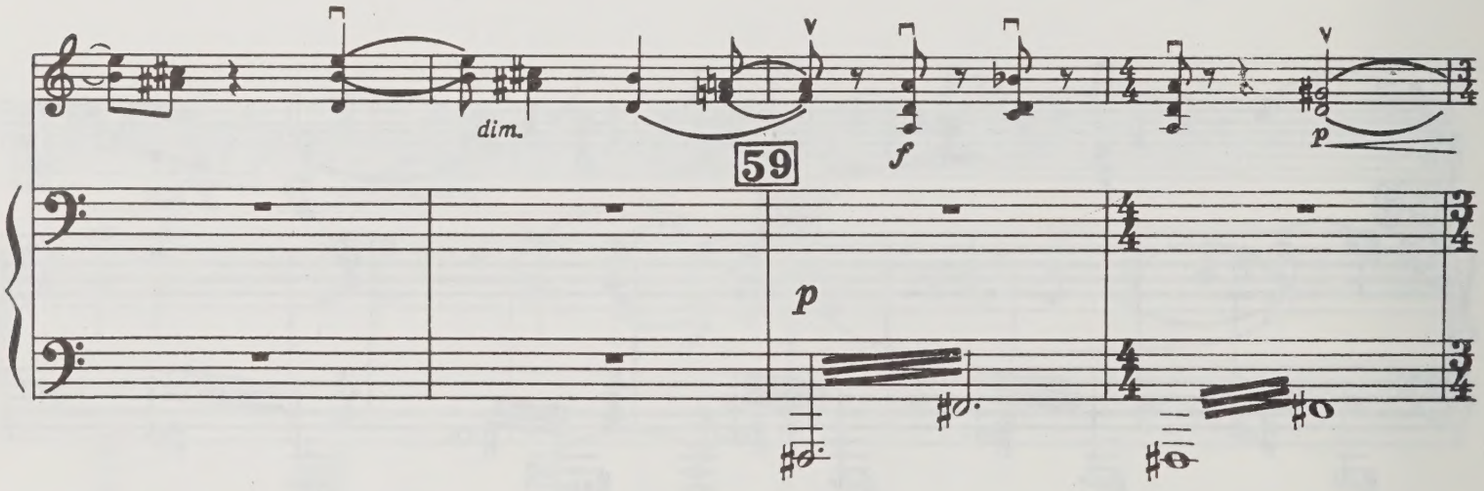
dim.
59
f
p
p

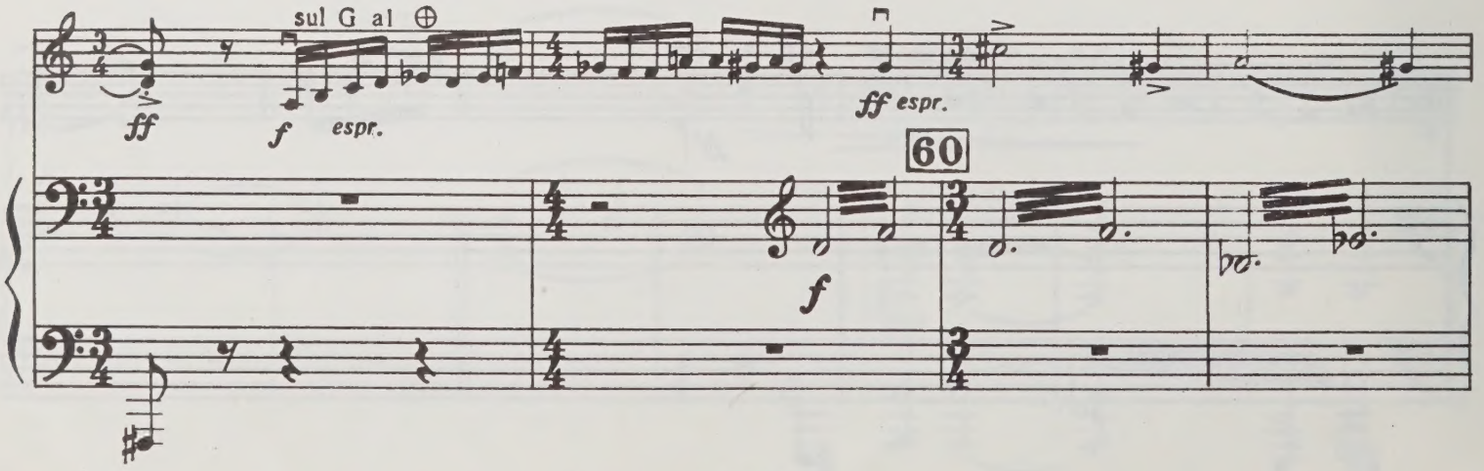
ff
sul G al ⊕
f
espr.
ff espr.
60
f

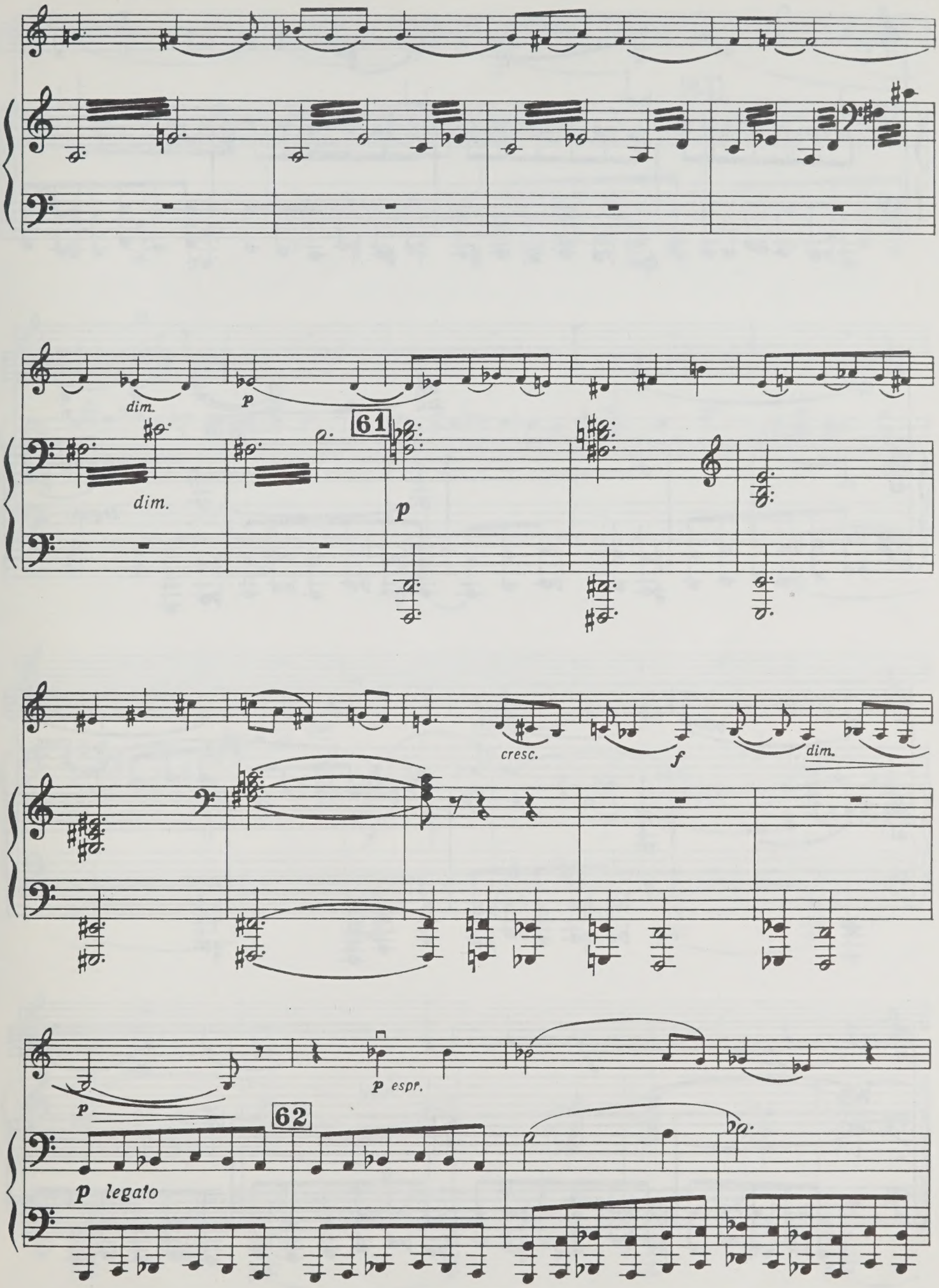
dim.
p
61
dim.
p
cresc.
f
dim.
p
p espr.
62
p legato

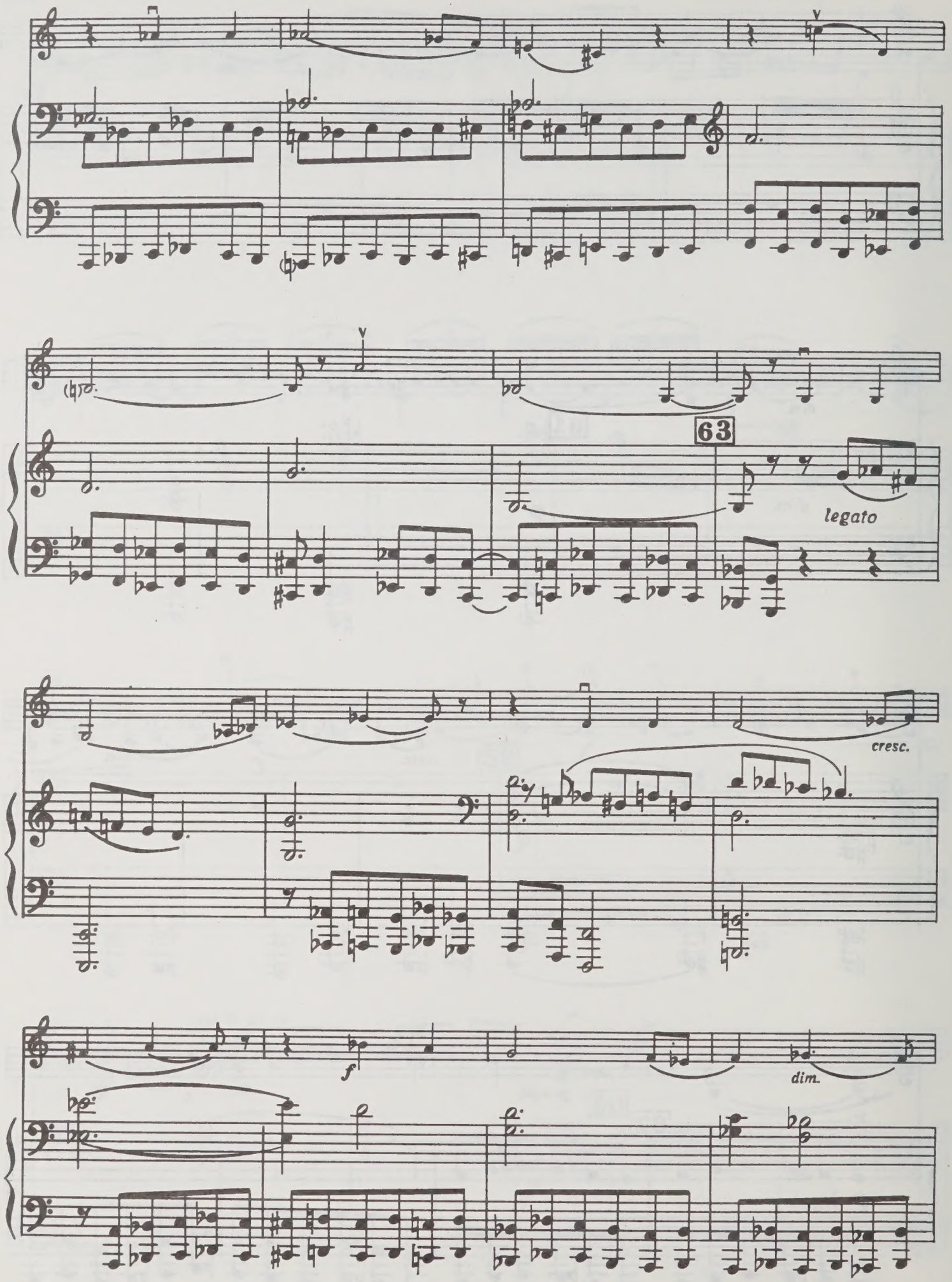
63
legato
cresc.
f
dim.

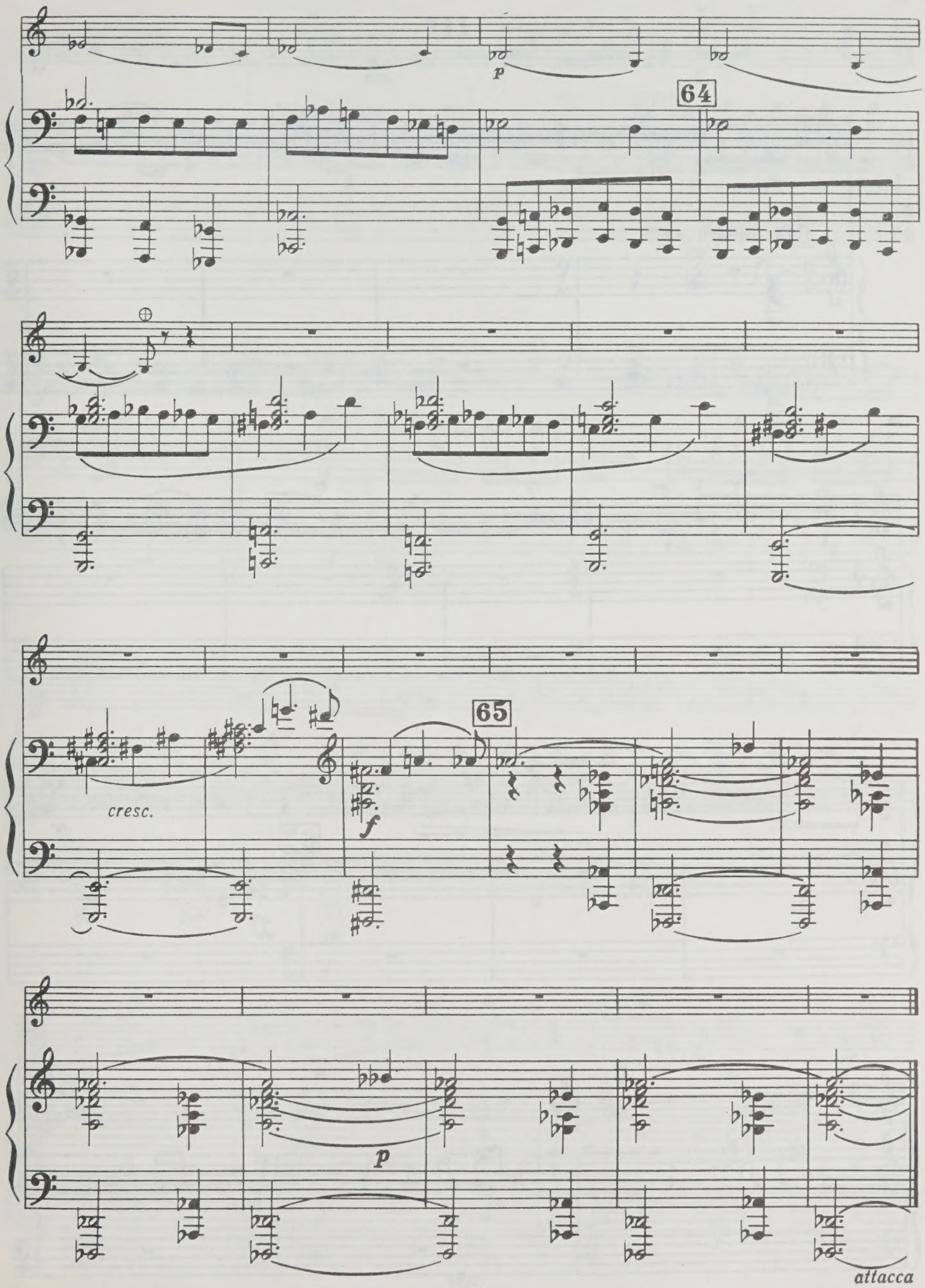
p
64
cresc.
f
65
p
attacca

III

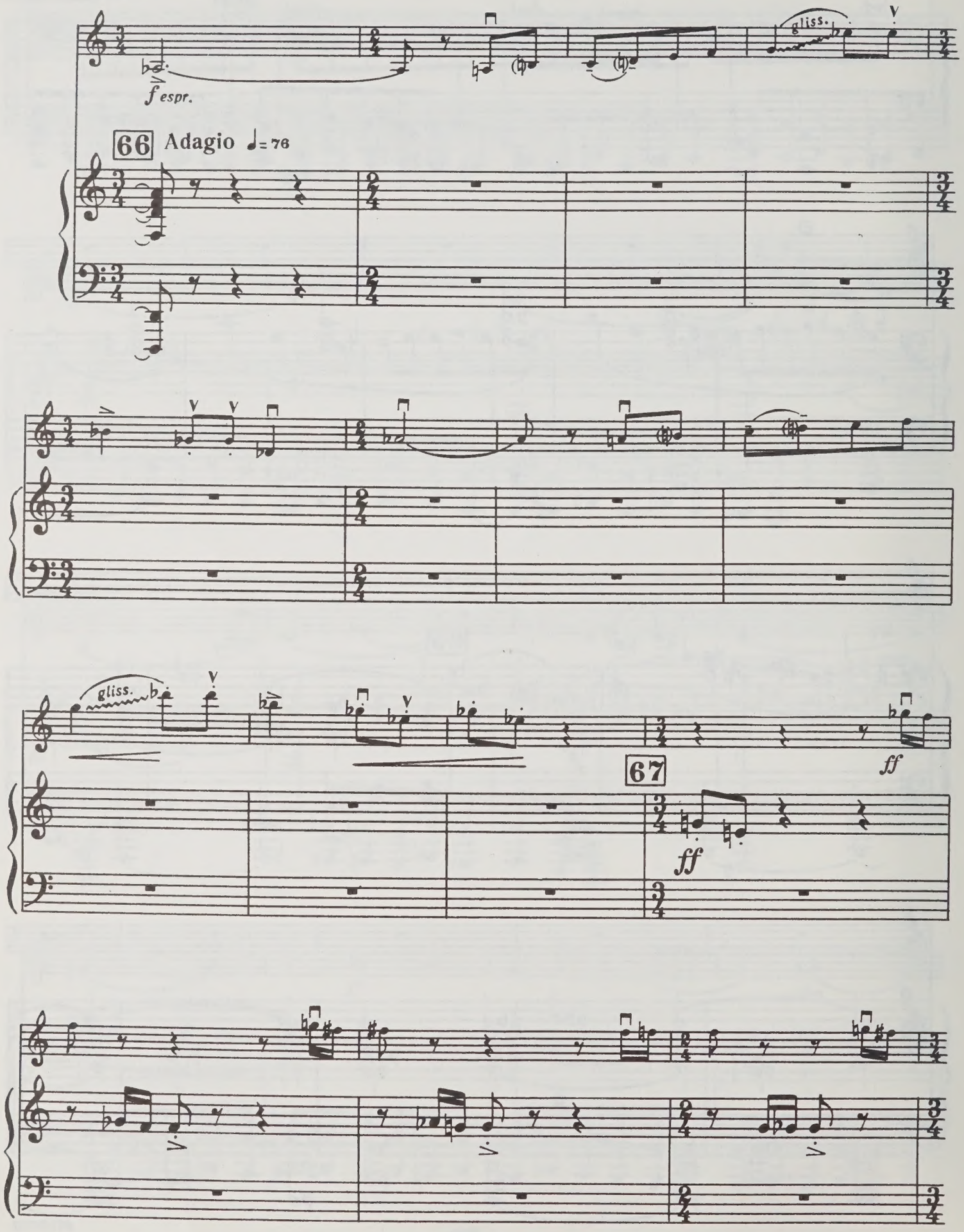

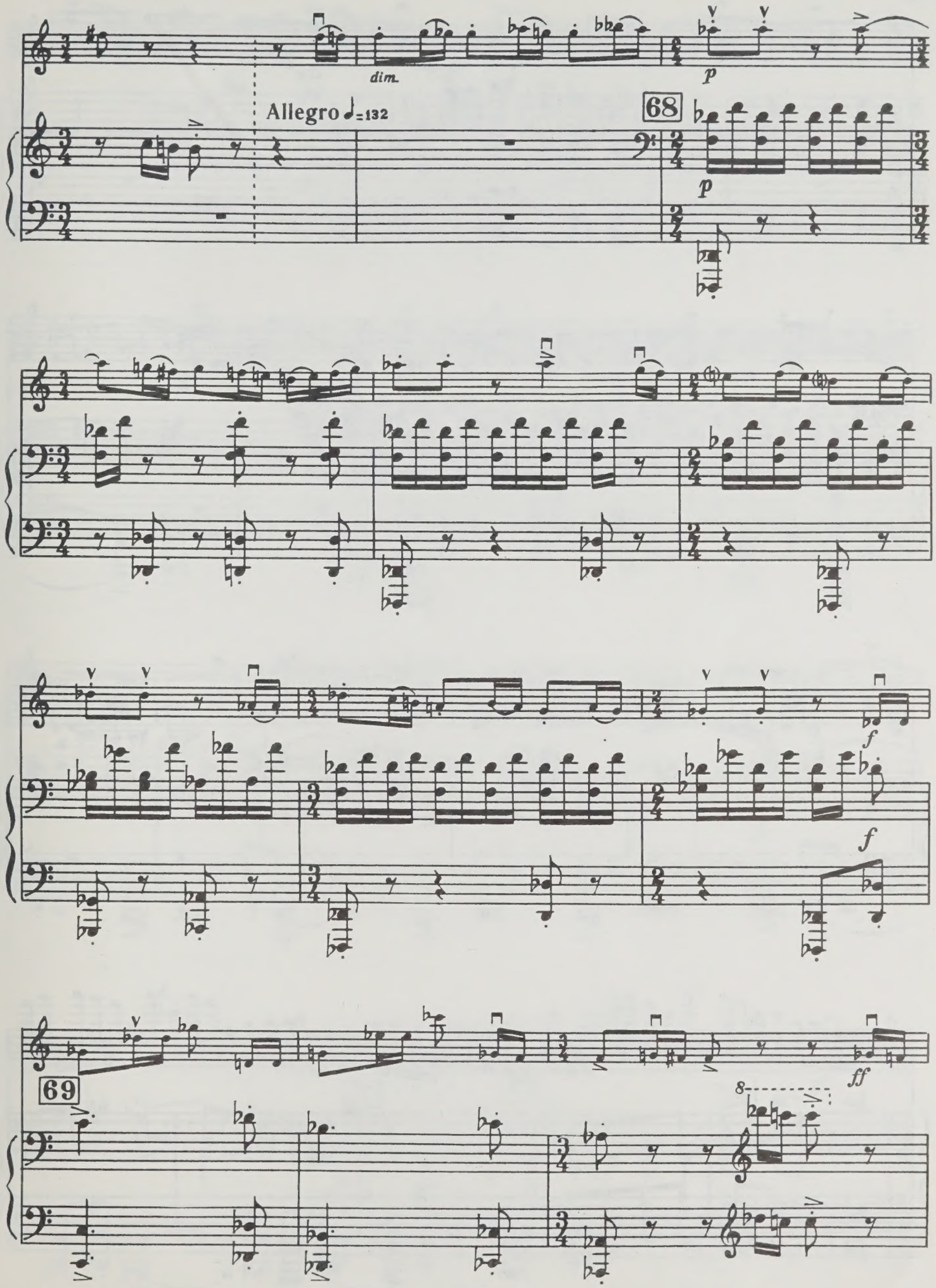
dim.
p
Allegro ♩=132
68
p
f
f
69
ff
8

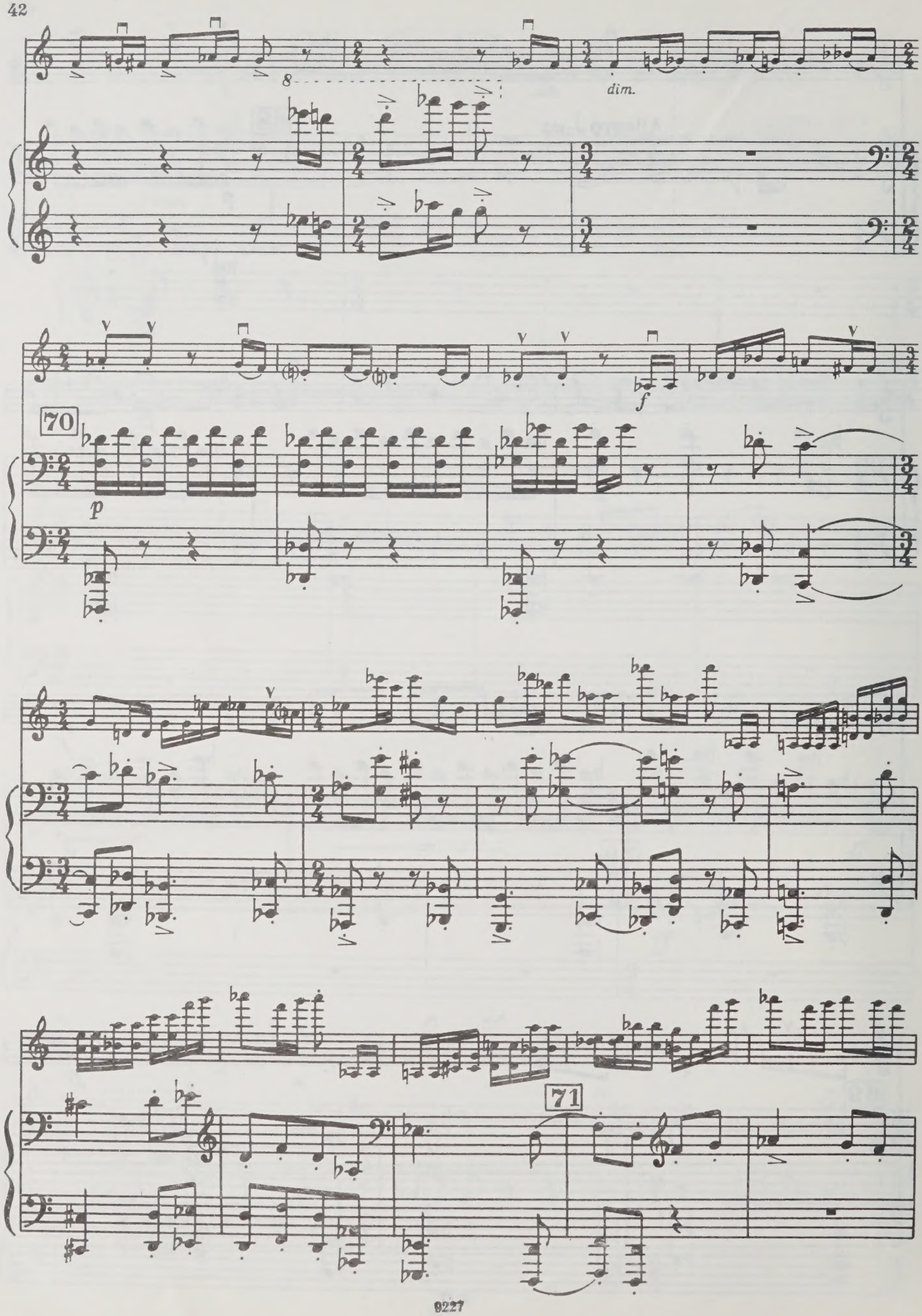
8
dim.
70
p
f
71

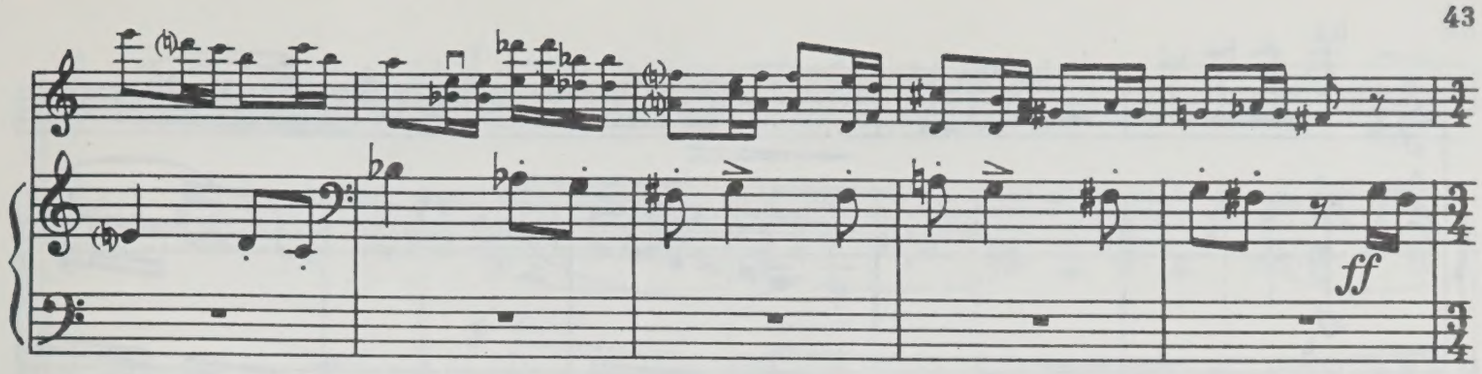
ff

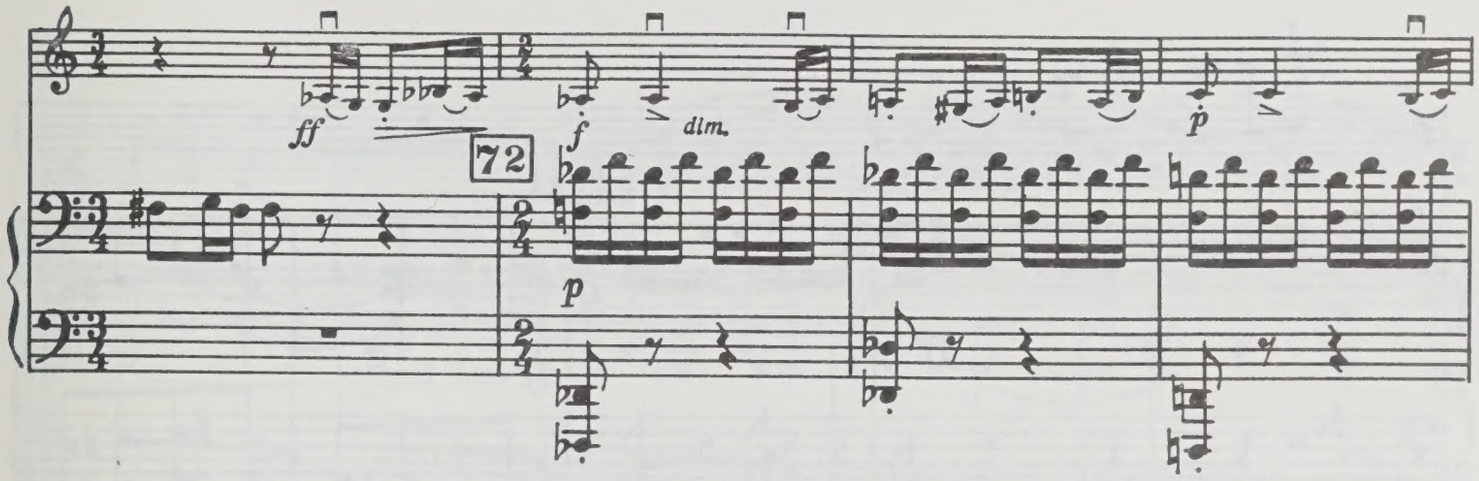
ff
f
dim.
p
72
p

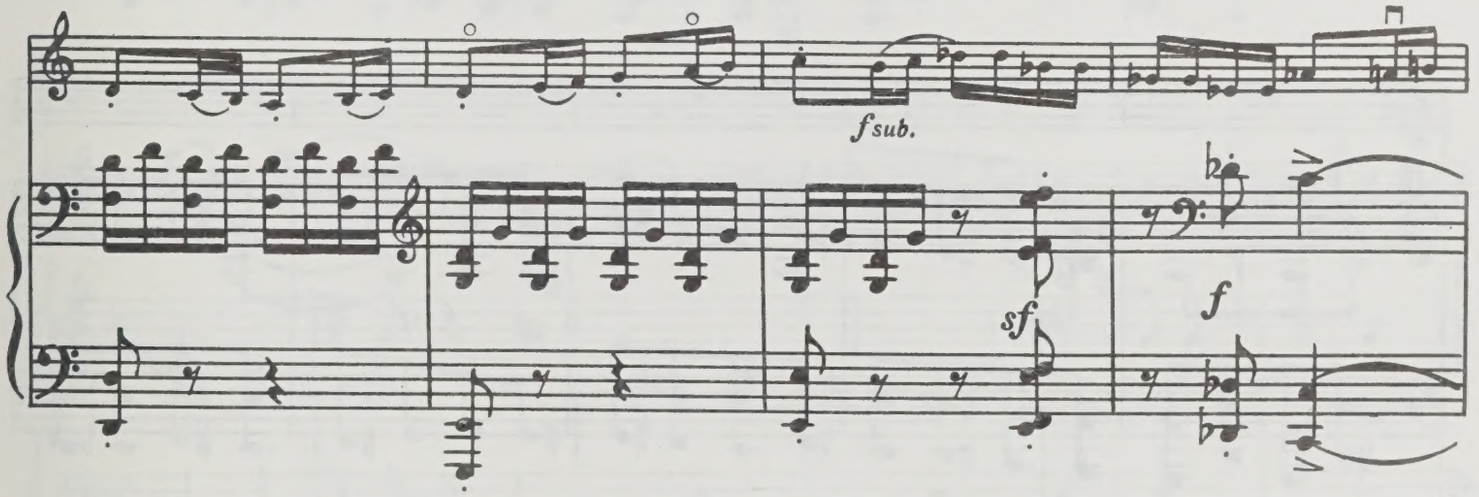
f sub.
sf
f

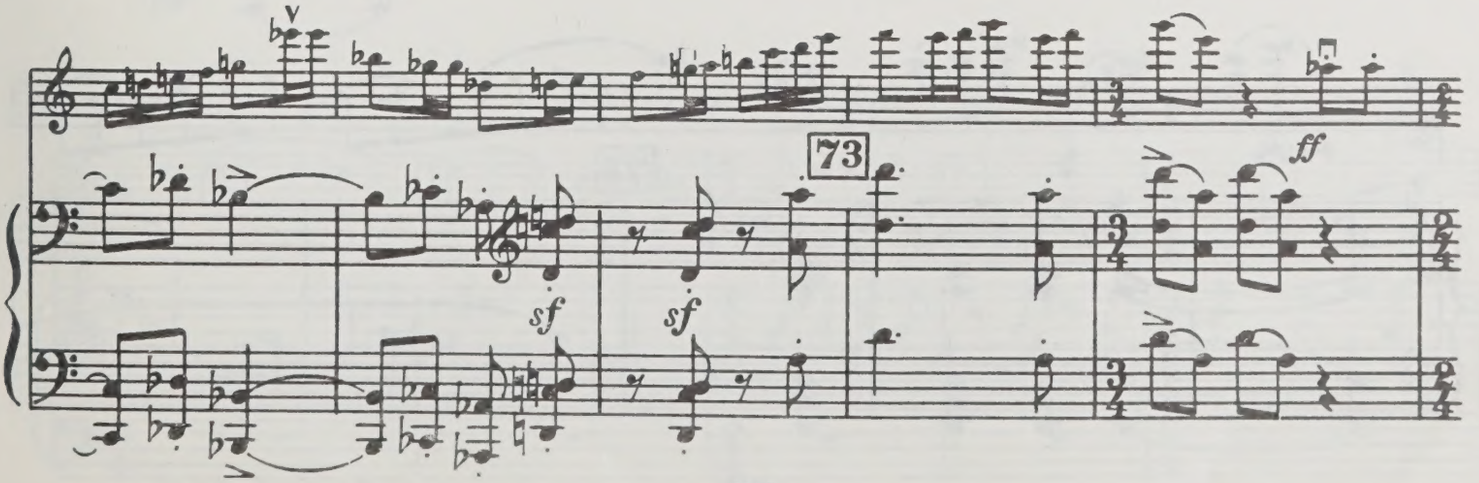
73
ff
sf
sf

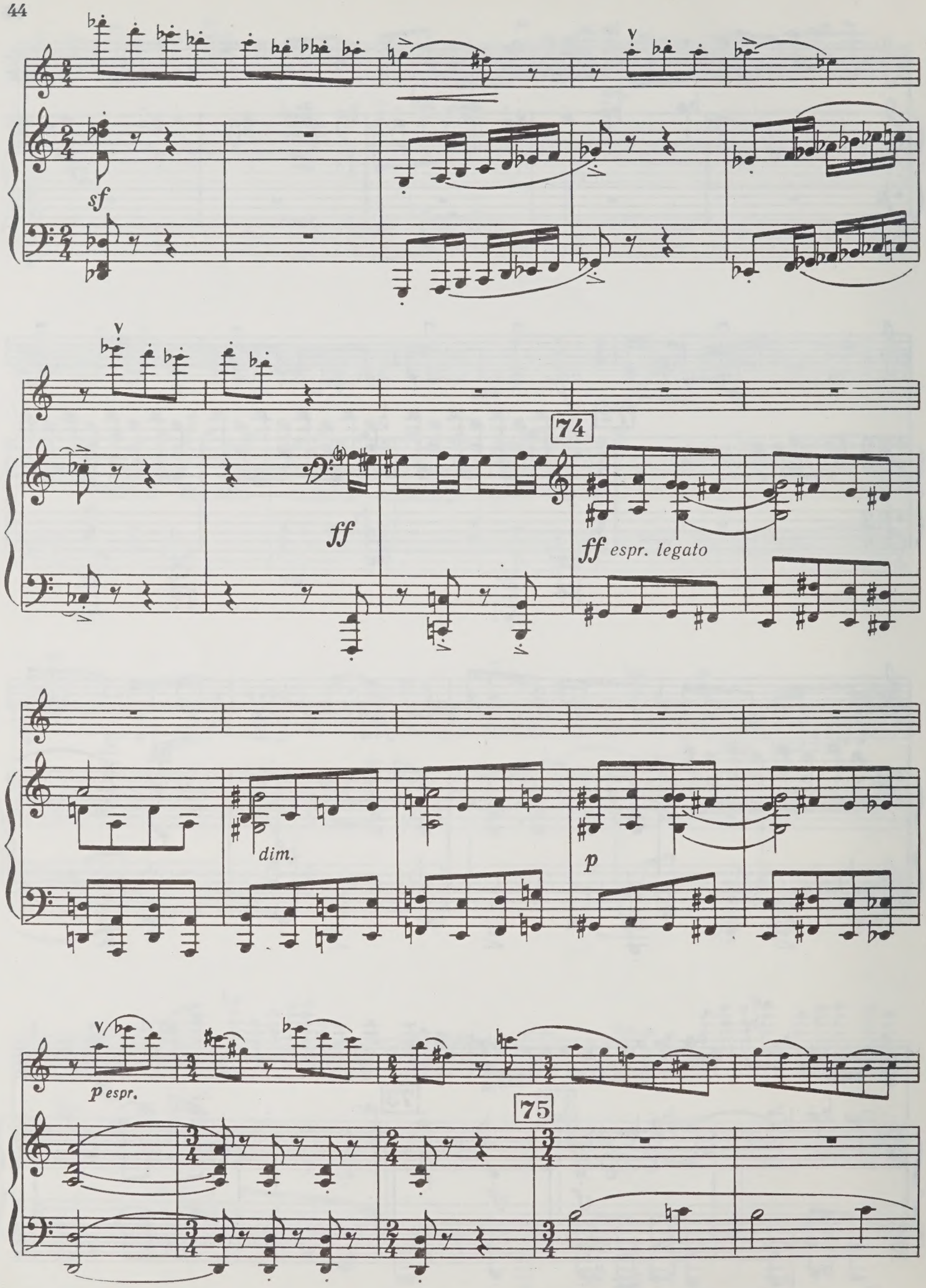
sf
ff
74
ff espr. legato
dim.
p
p espr.
75

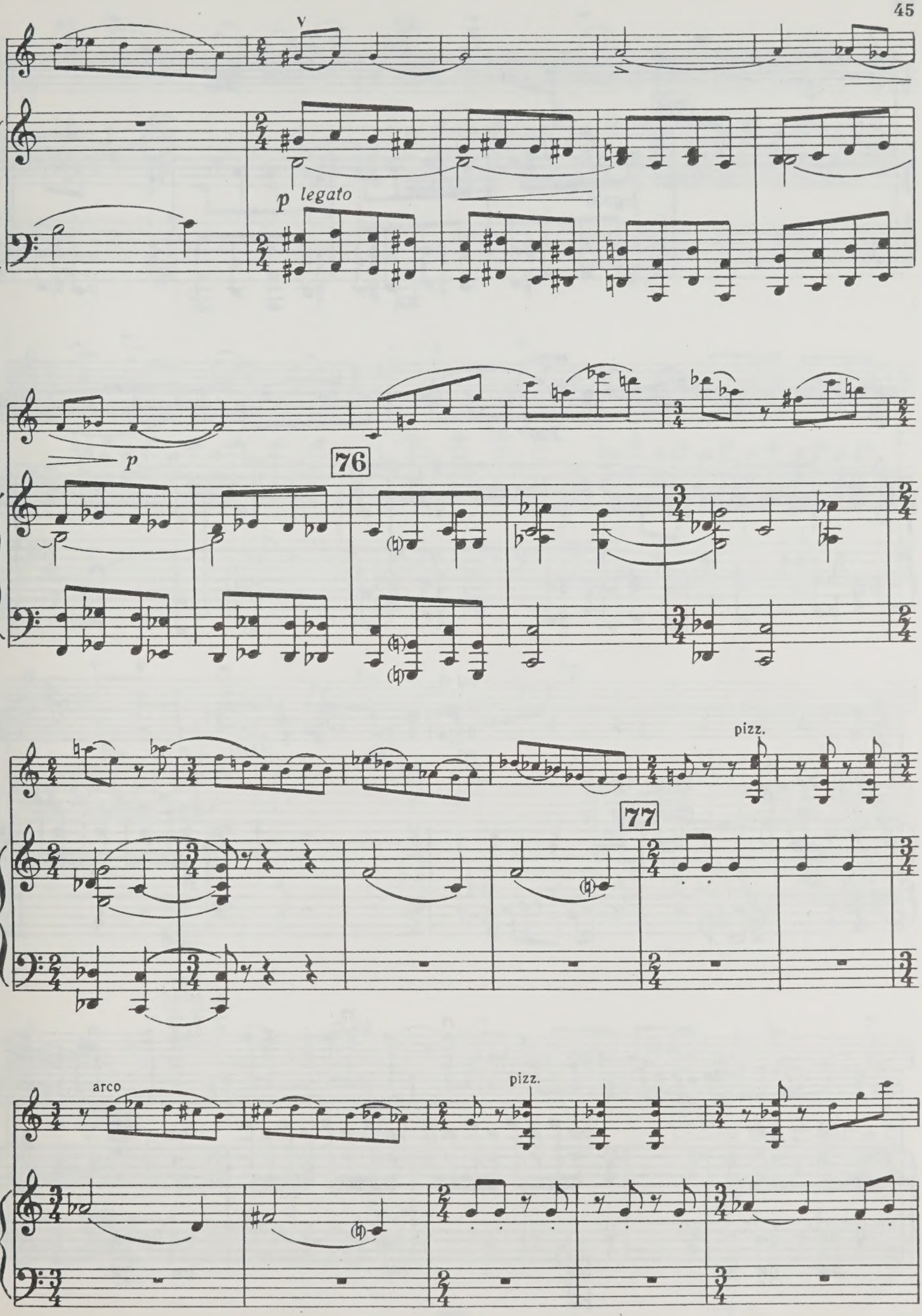
v
p legato
p
76
pizz.
77
arco
pizz.

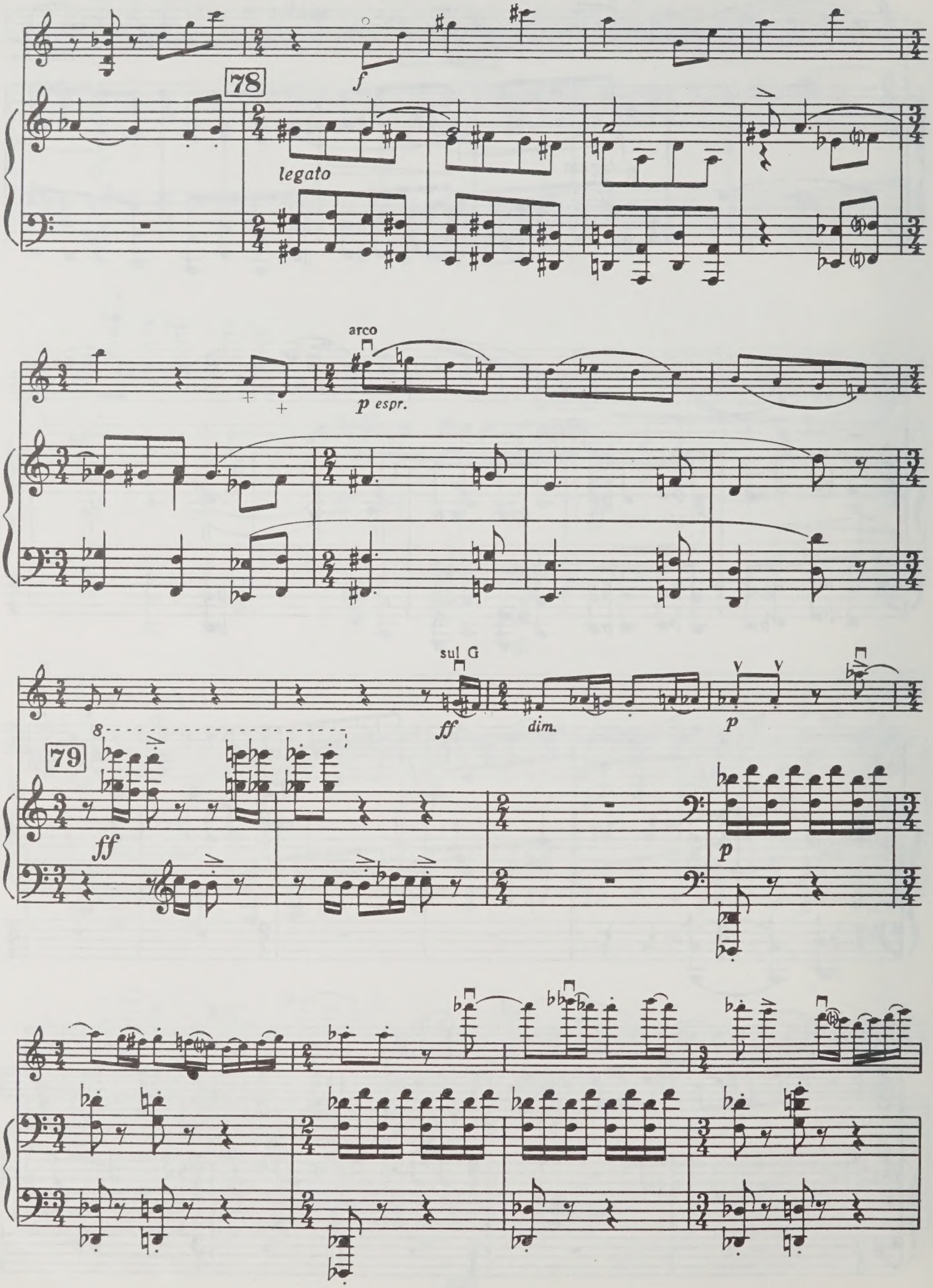
78
f
legato
arco
p espr.
sul G
ff
dim.
p
79
8
ff
p

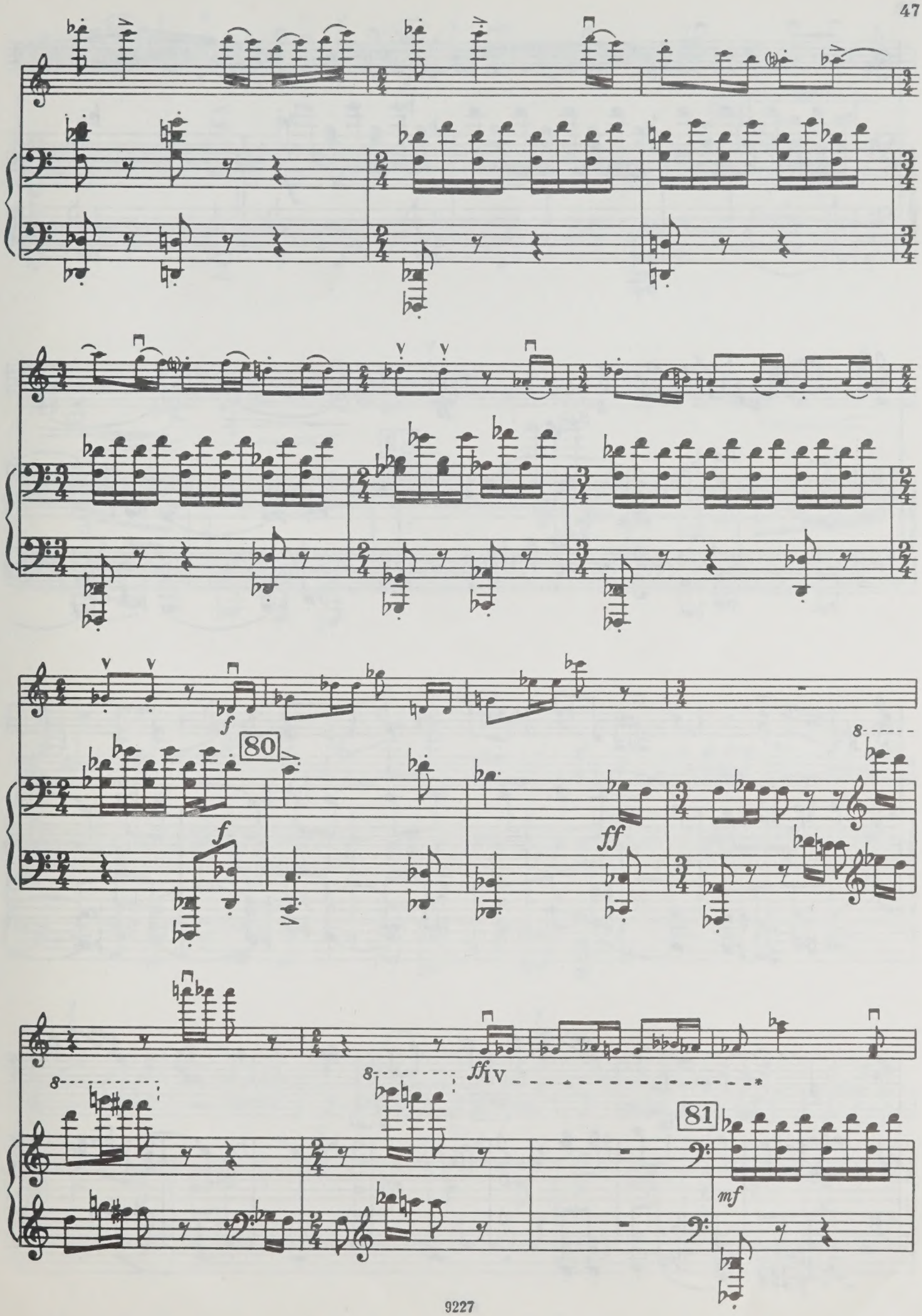
f
80
f
ff
8
8
8
ff IV
81
mf

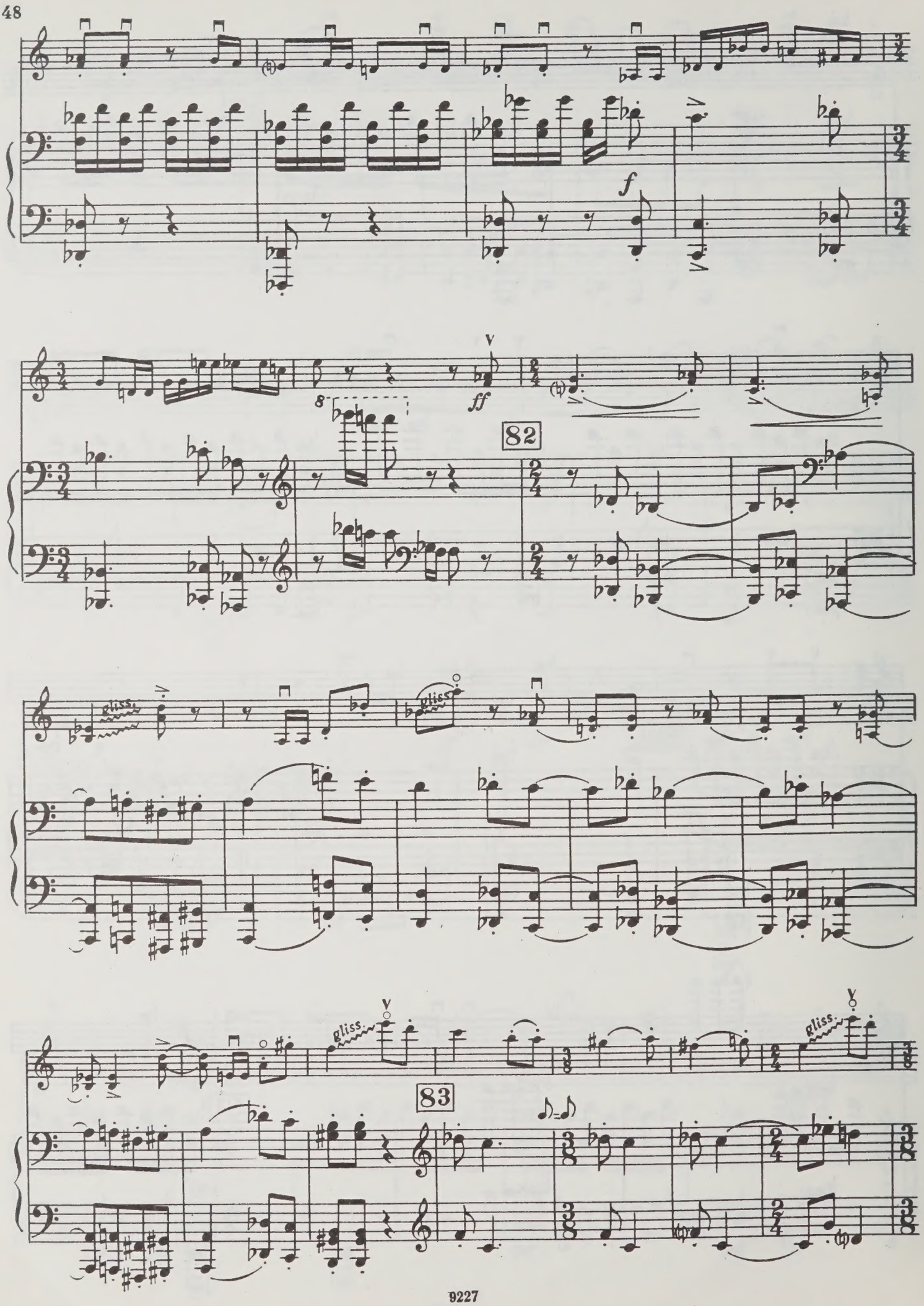
f
ff
8
82
gliss.
gliss.
gliss.
gliss.
83

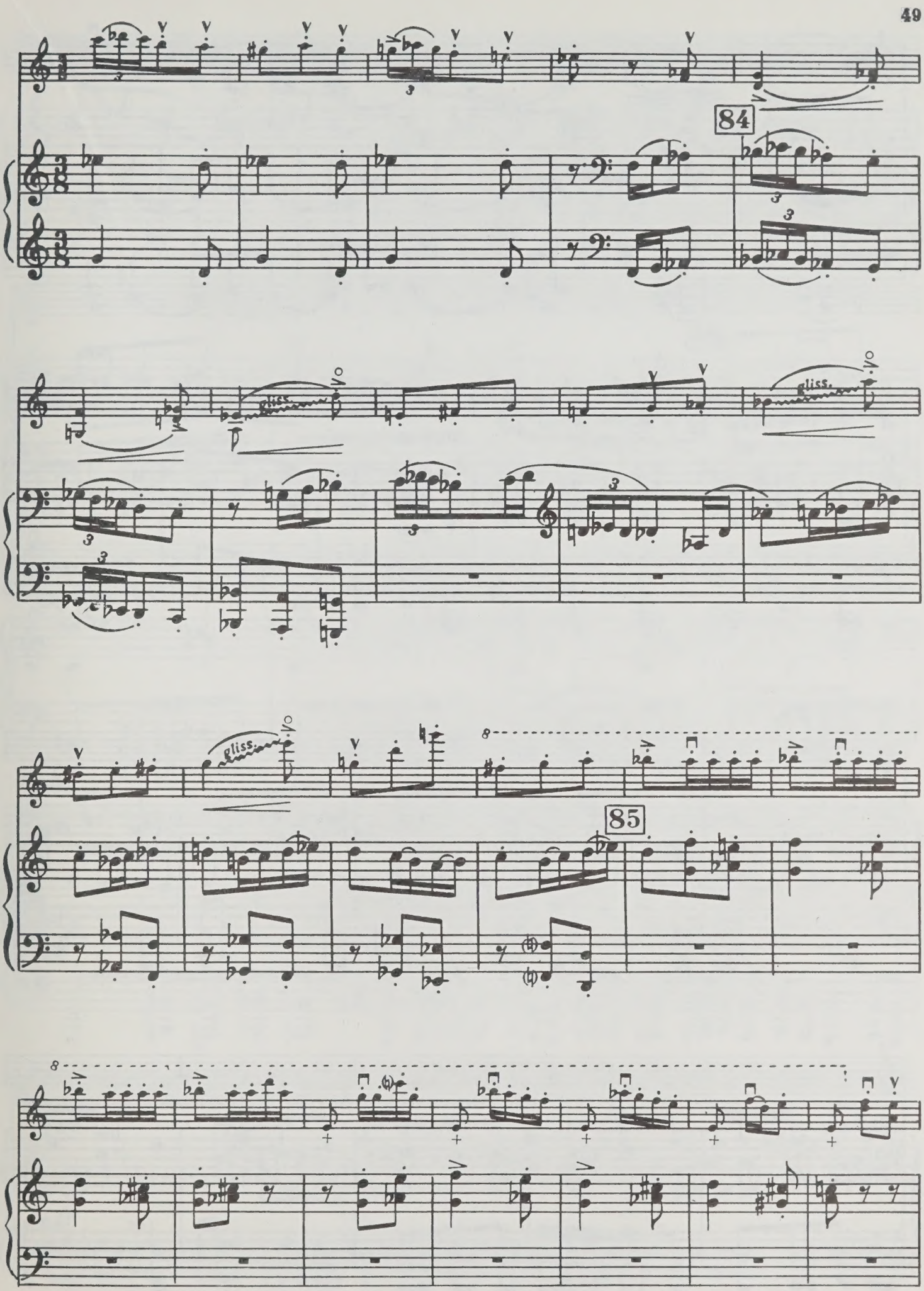
84
gliss.
gliss.
gliss.
85

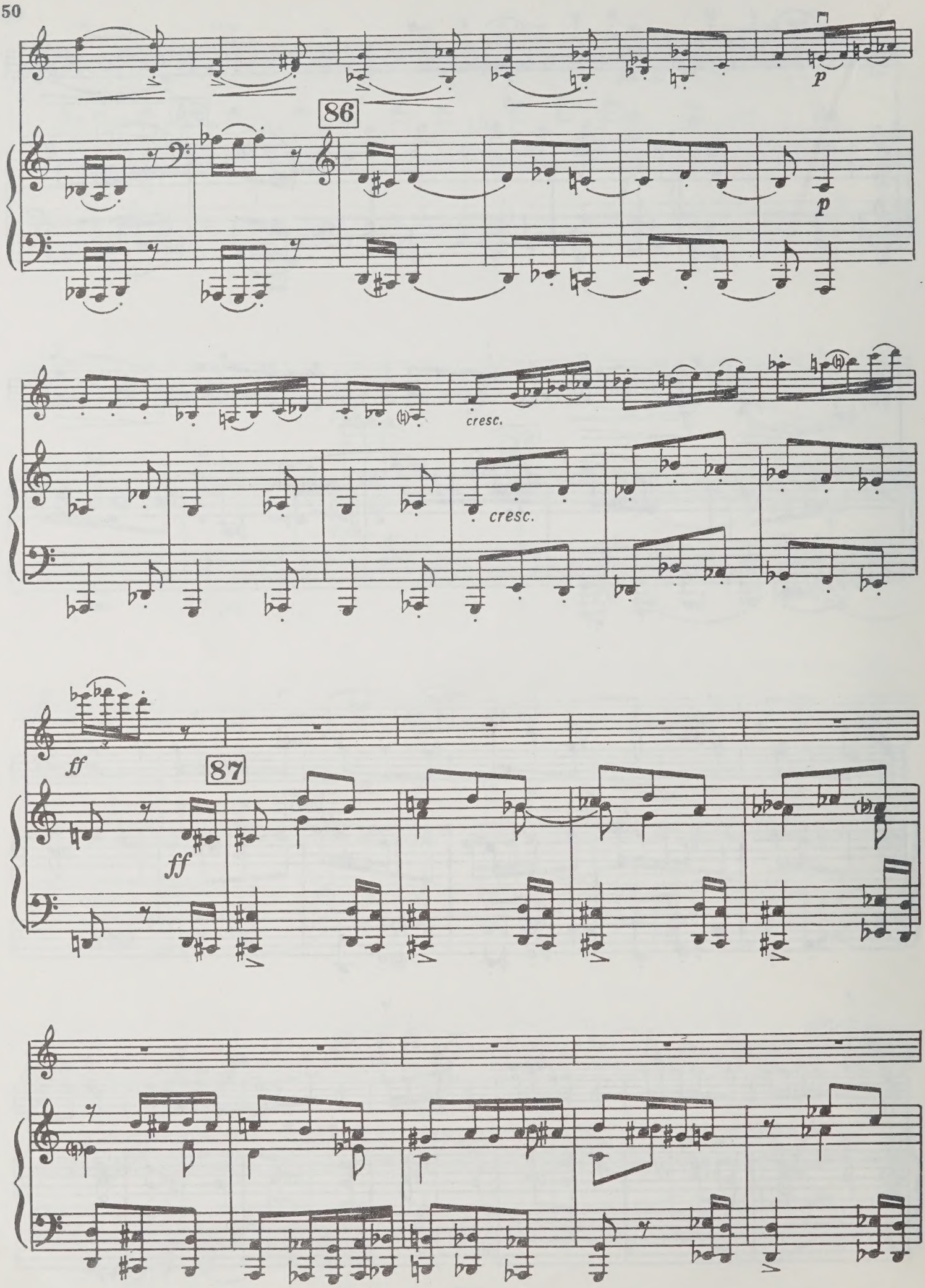
86
p
p
cresc.
cresc.
ff
87
ff

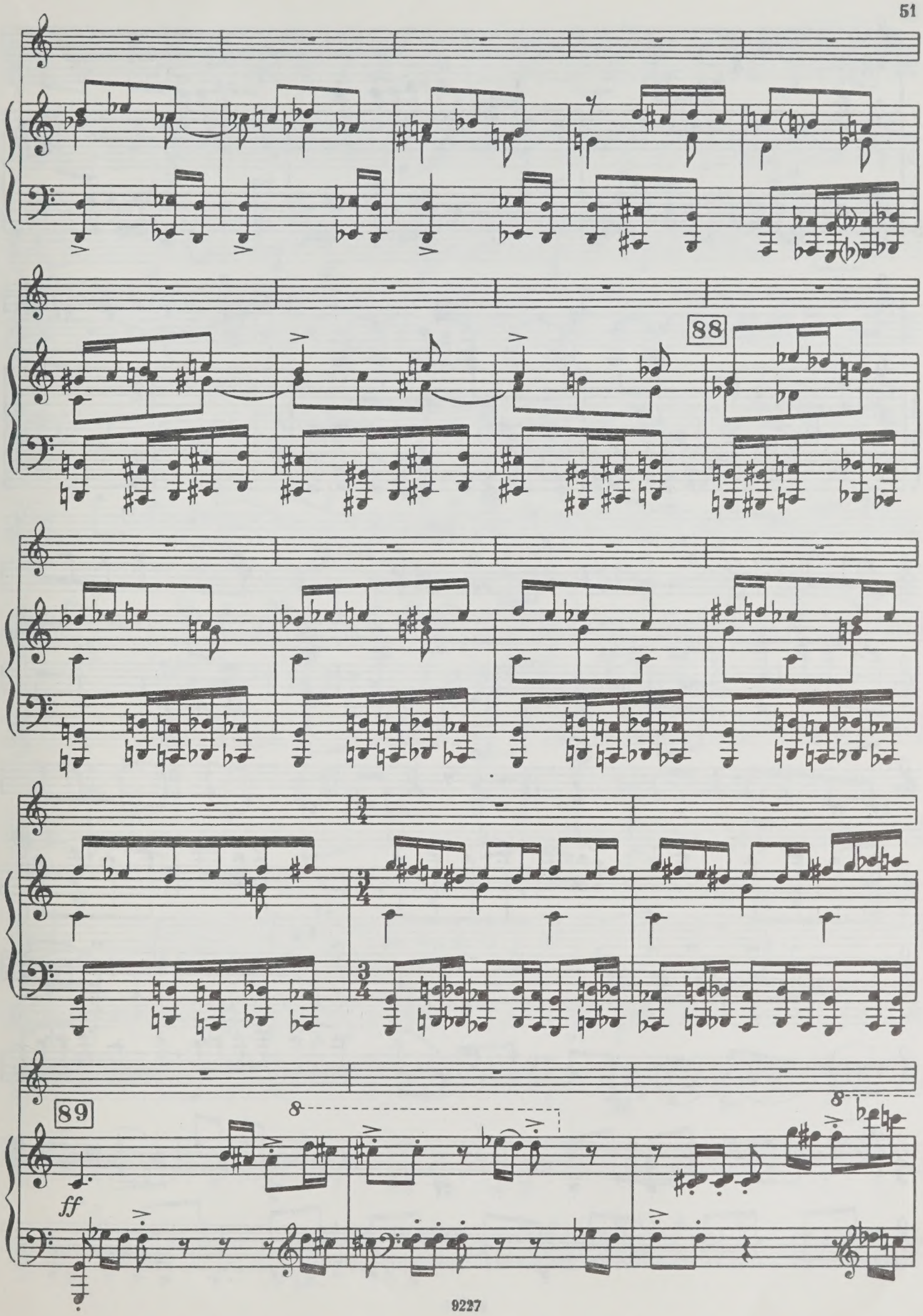
88
89
ff

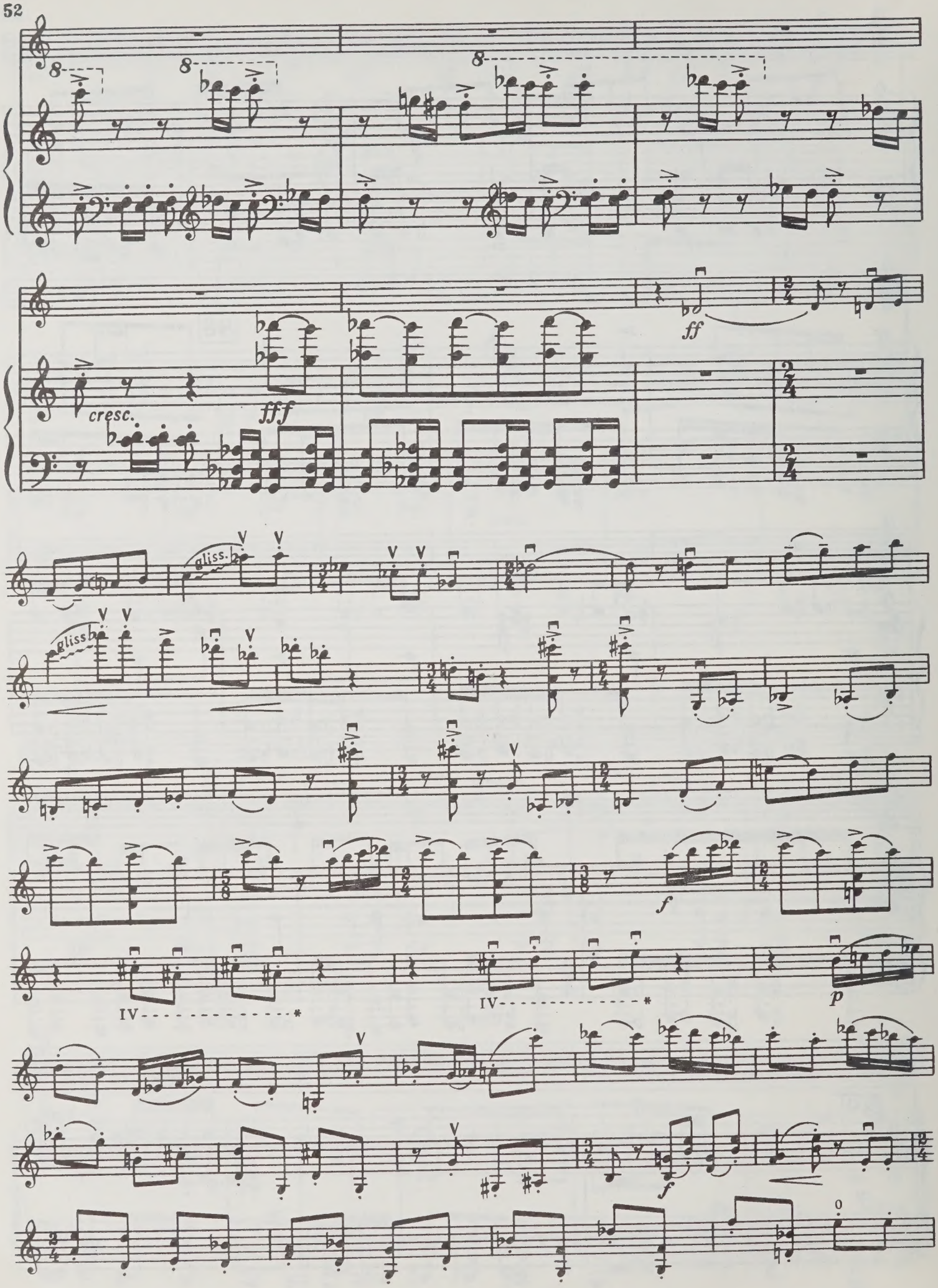
8
8
8
cresc.
fff
ff
gliss.
gliss.
f
IV
IV
p
f

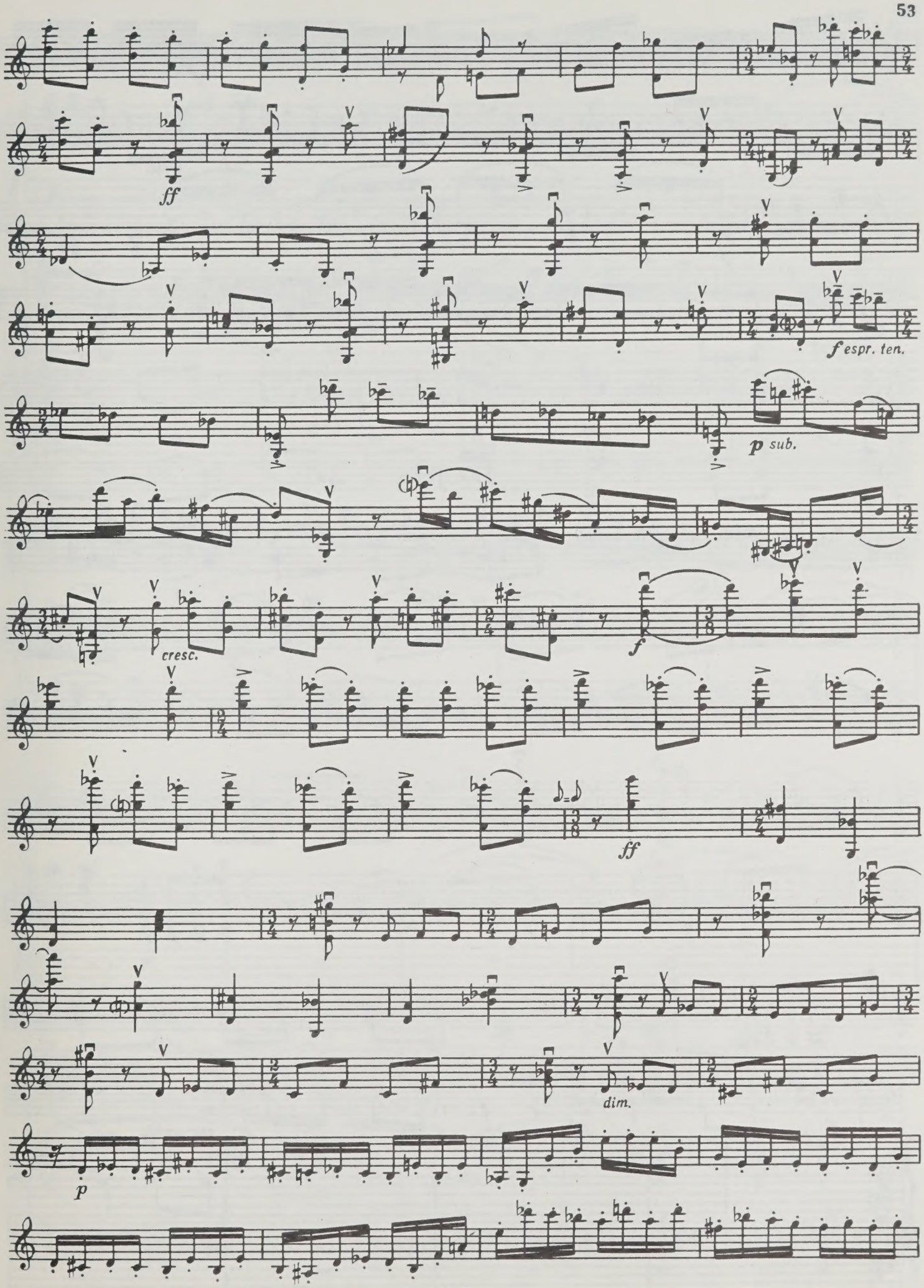
ff
f espr. ten.
p sub.
cresc.
f
ff
dim.
p

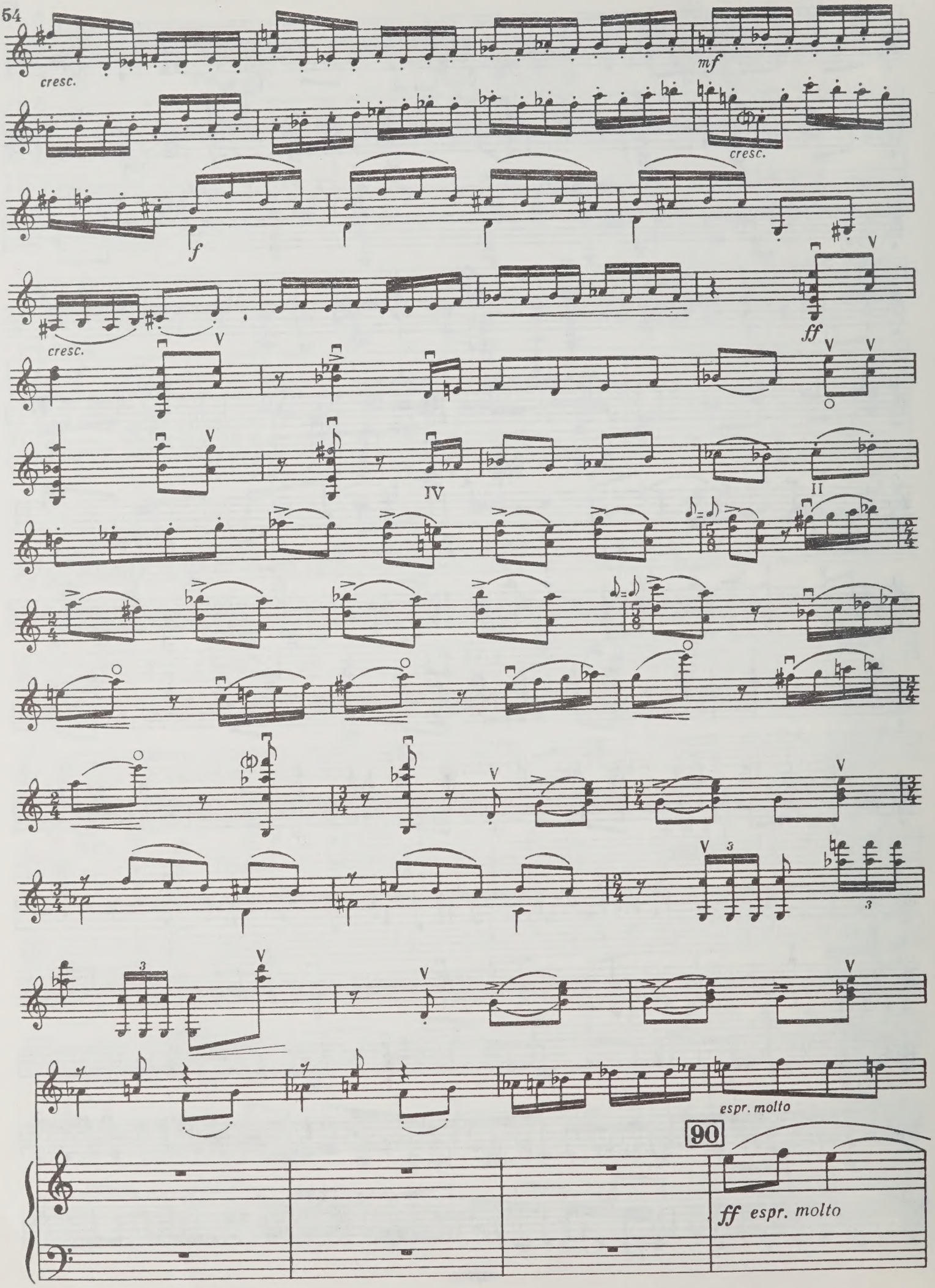
cresc.
mf
cresc.
f
cresc.
ff
IV
II
espr. molto
90
ff espr. molto

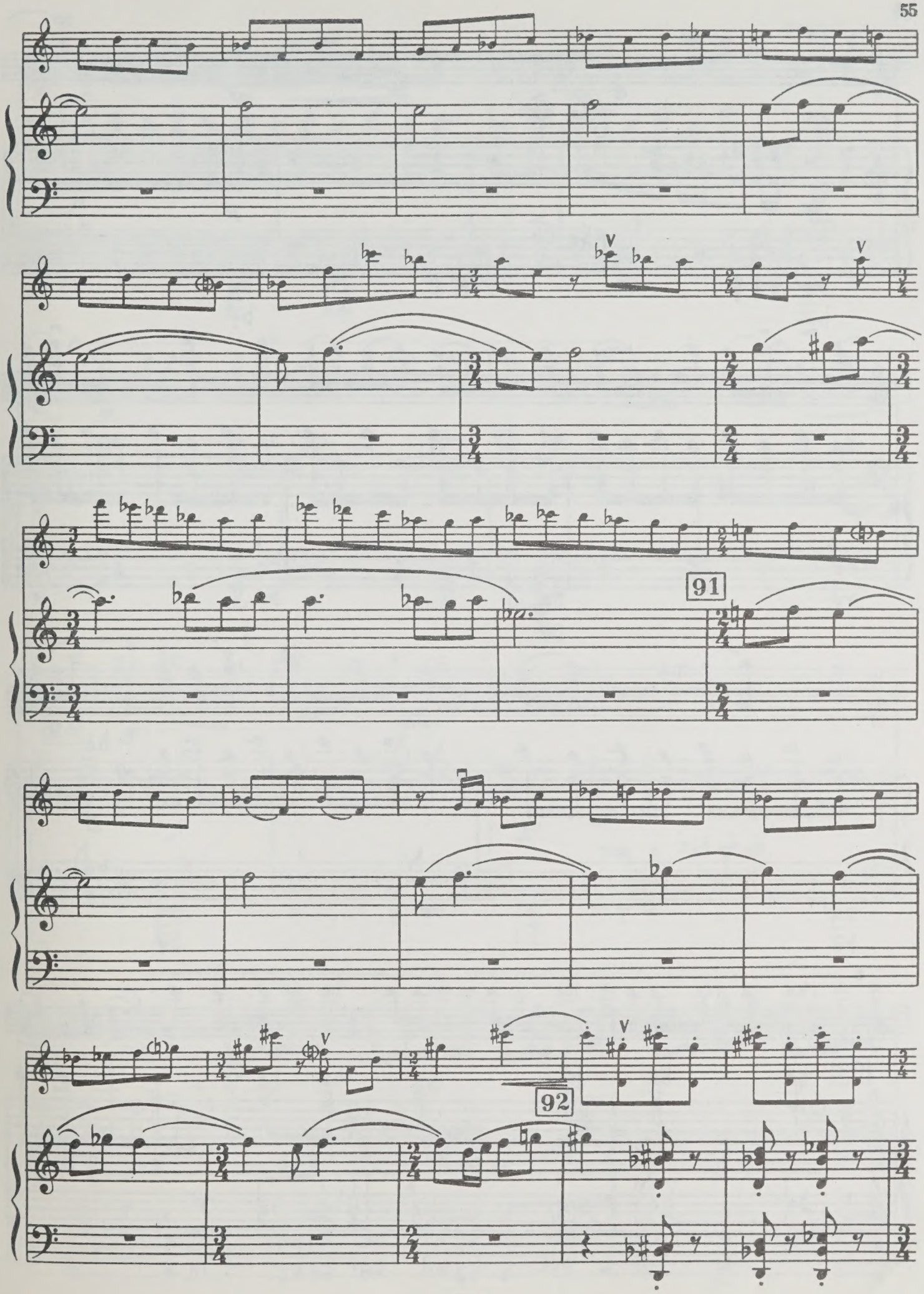
91
92

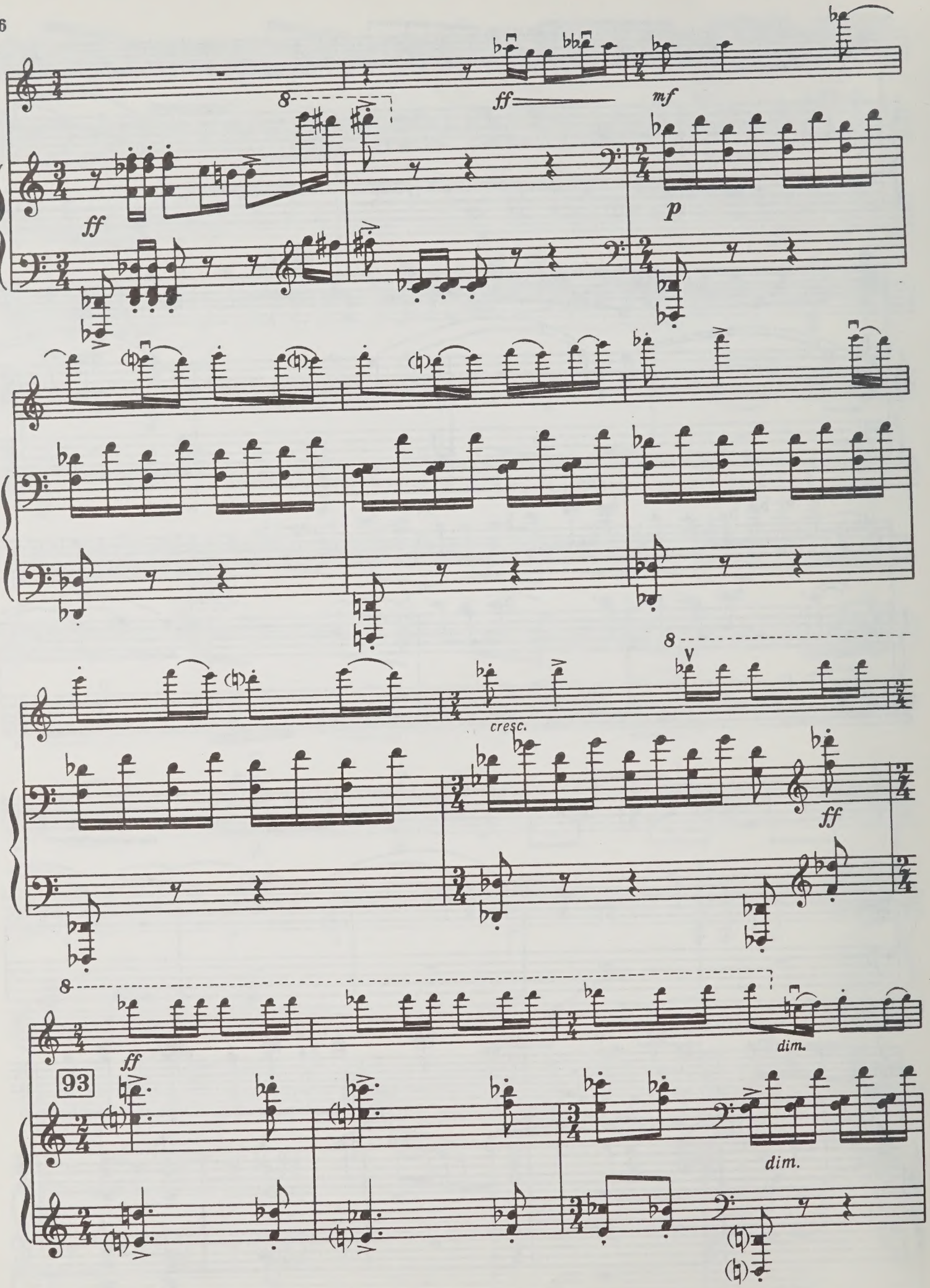
ff
mf
ff
p
cresc.
ff
ff
dim.
93
dim.

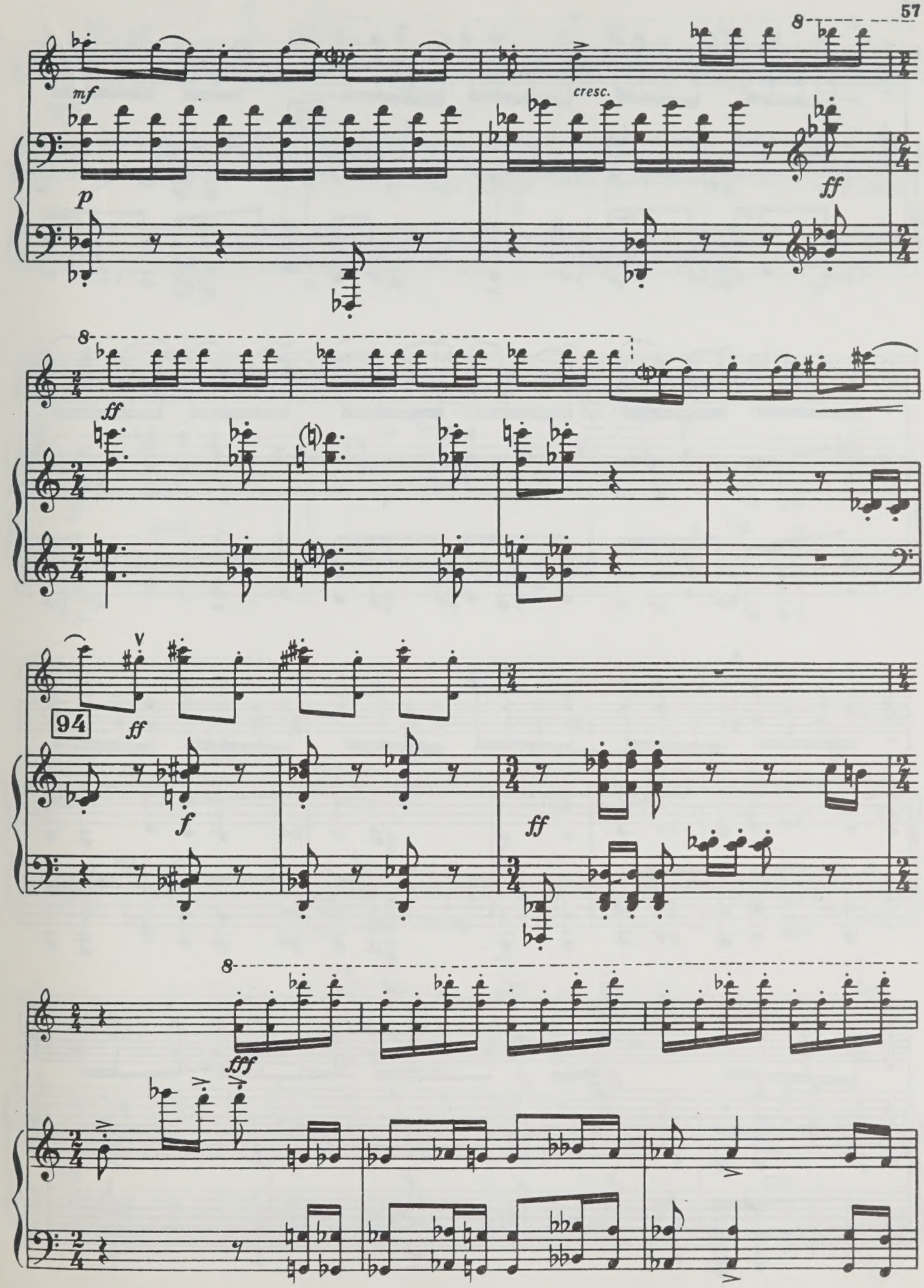
mf
p
cresc.
ff
ff
94
ff
f
ff
fff

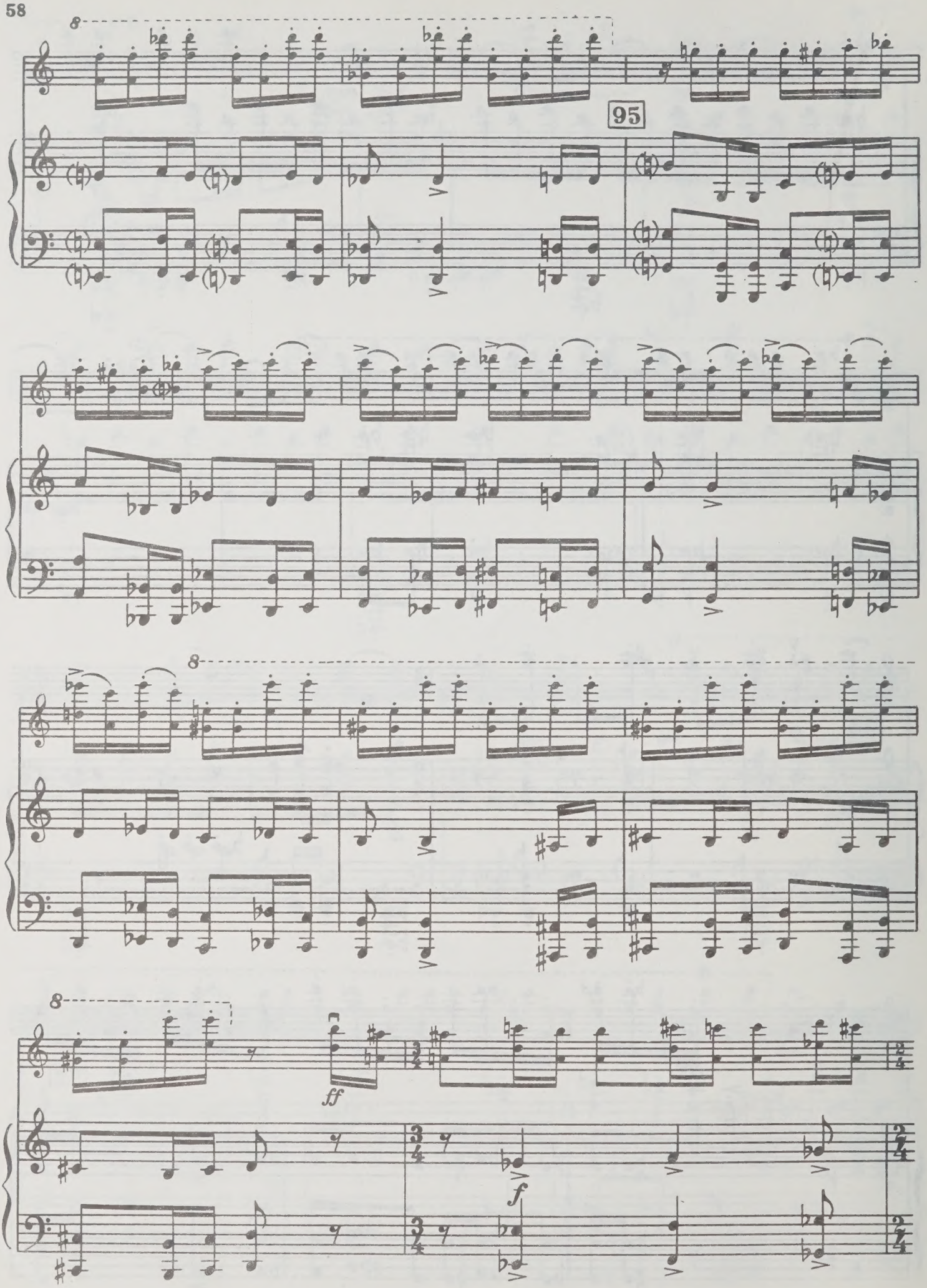
8
95
8
8
ff
f

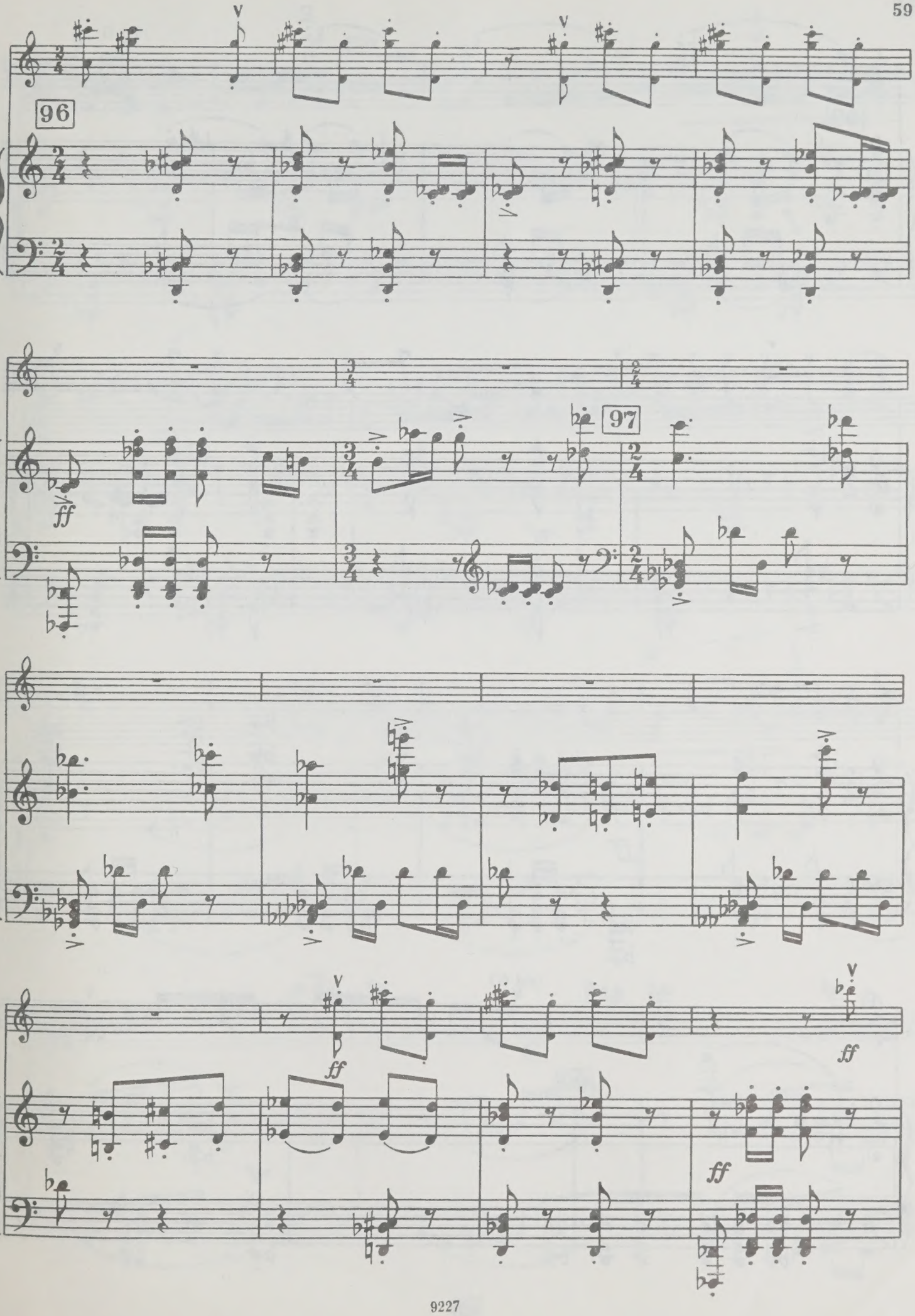
96
97
ff
ff
ff
ff

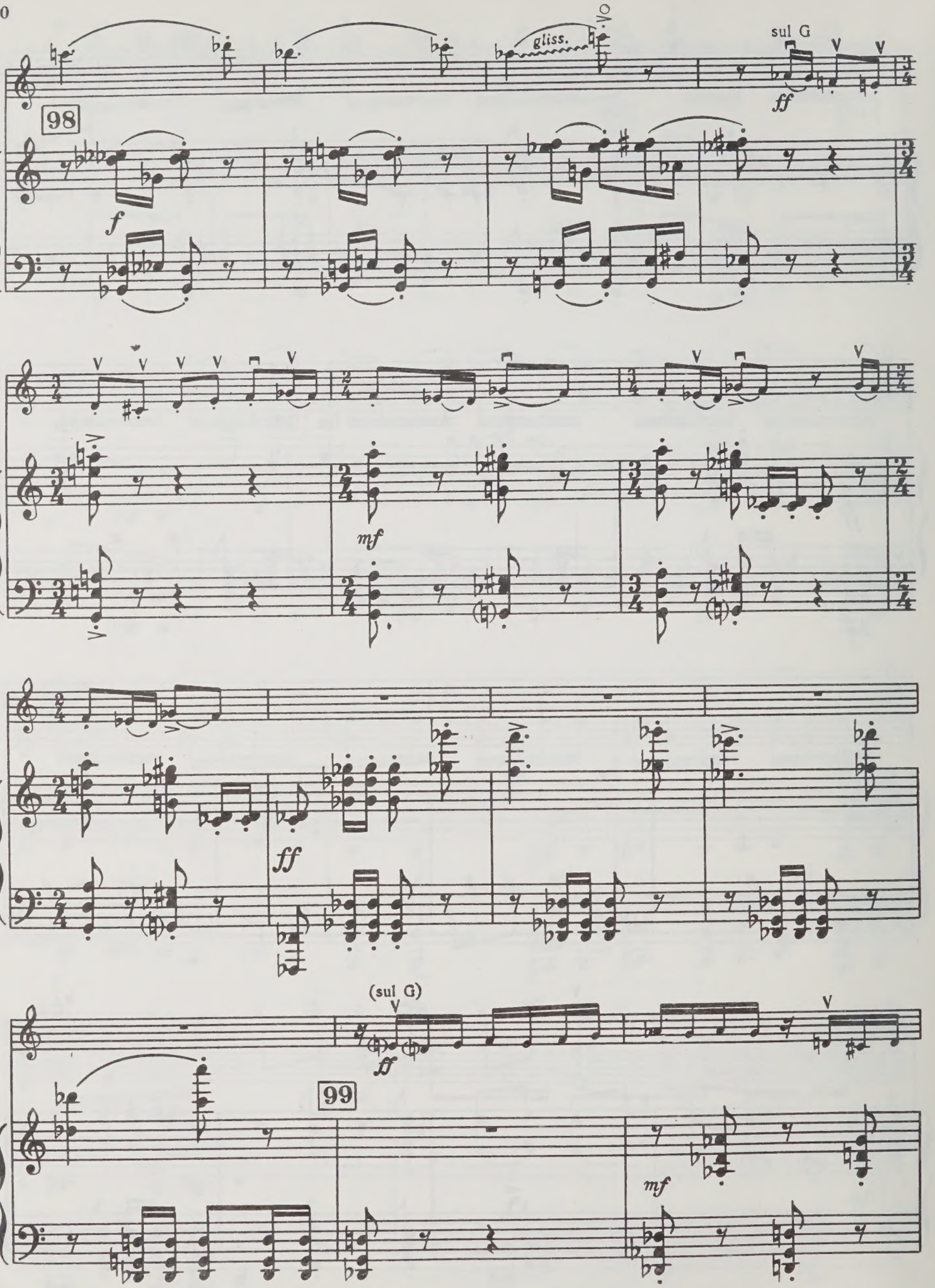
gliss.
sul G
ff
98
f
mf
ff
(sul G)
ff
99
mf

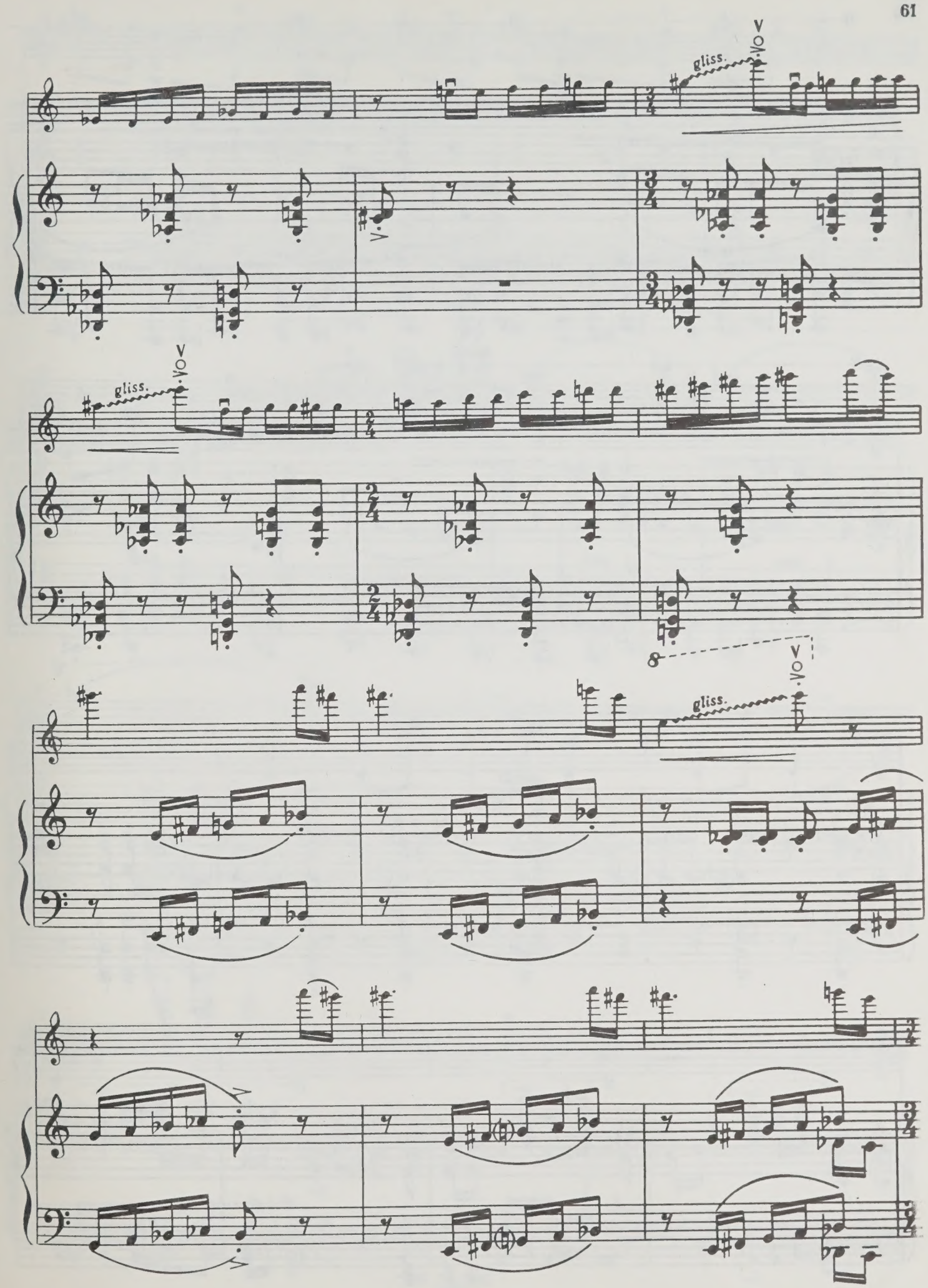
gliss.
gliss.
8
gliss.

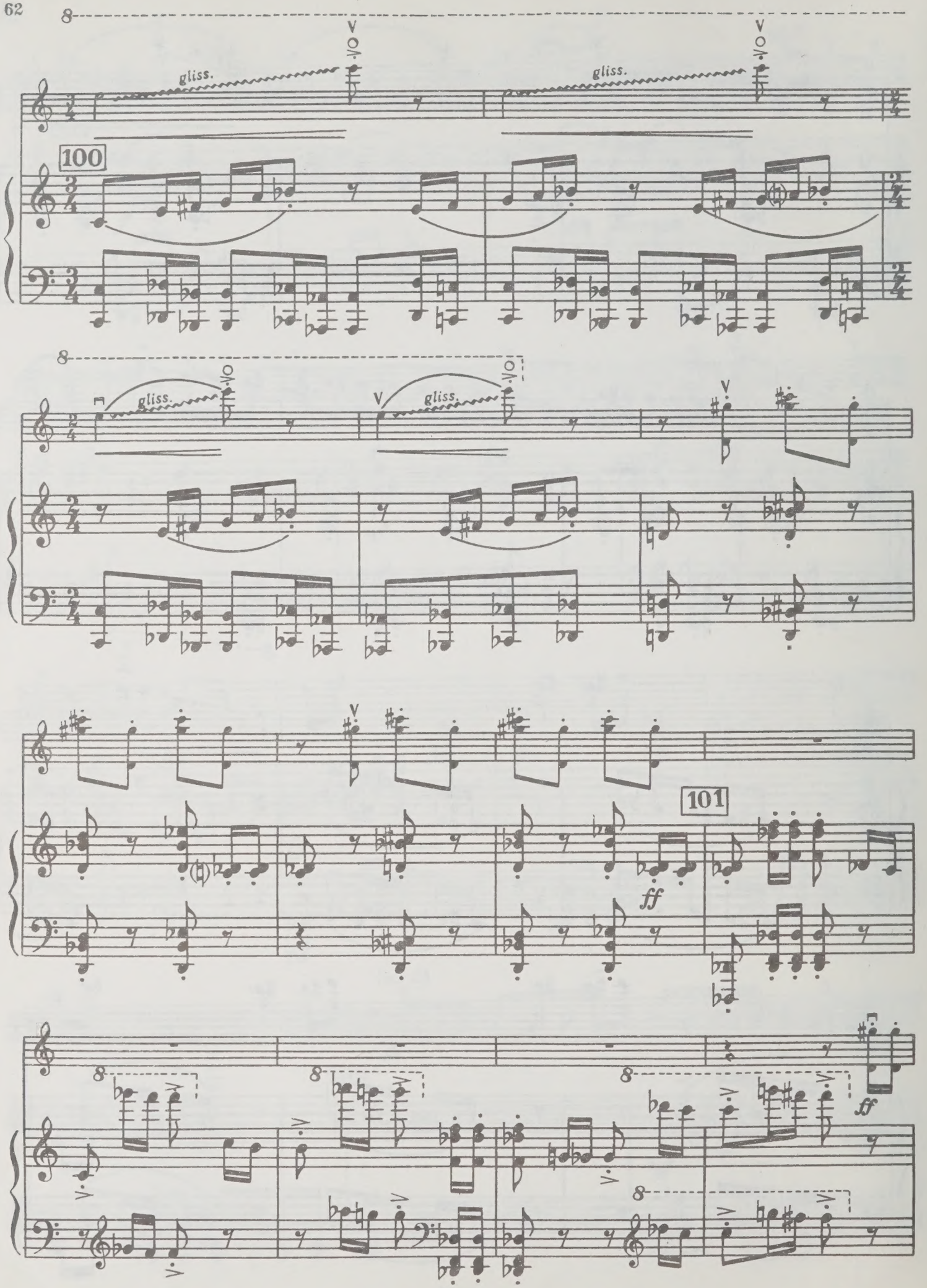
gliss.
gliss.
100
gliss.
gliss.
101
ff
ff

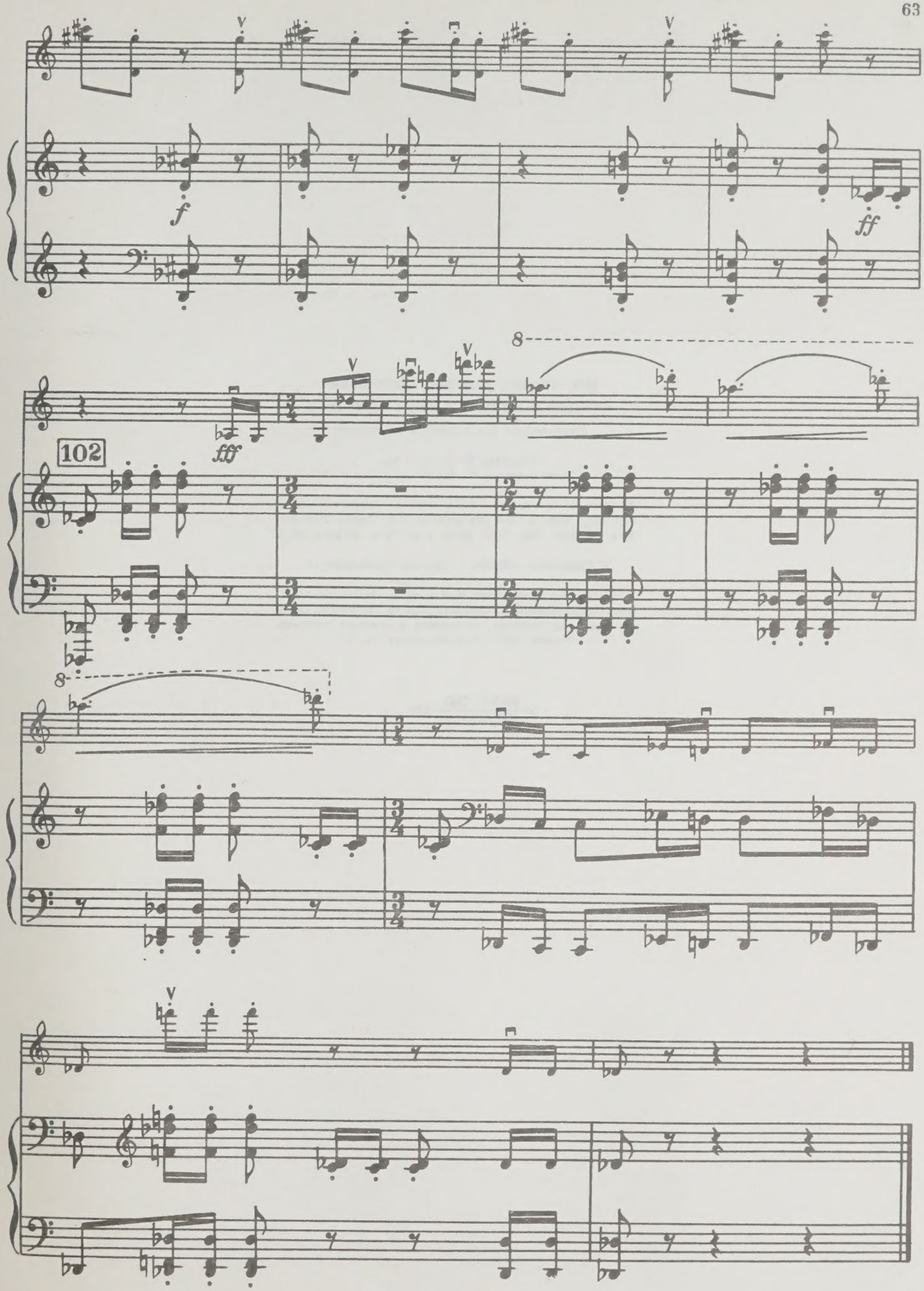
f
ff
fff
102
8

ШОСТАКОВИЧ ДМИТРИЙ ДМИТРИЕВИЧ

КОНЦЕРТ № 2 ДЛЯ СКРИПКИ С ОРКЕСТРОМ

Переложение для скрипки и фортепиано

Редактор В. Артемов
Техн. редактор С. Белоглазова

Подписано к печати 20/IV 1976 г Формат бумаги 60×90 1/8. Печ. л. 11,0. Уч.-изд. л. 11,0. Тираж 2800 экз. Изд. № 9227. Зак. 1013. Цена 1 р. 65 к. Бумага № 1.

Издательство «Музыка», Москва, Неглинная, 14

Московская типография № 6 «Союзполиграфпрома» при Государственном Комитете Совета Министров СССР по делам издательств, полиграфии и книжной торговли, Москва 109088, Южнопортовая ул., 24

Ш $\frac{90601-265}{026(01)-76}$ 477—76

1 р. 65 к.

UNIVERSITY OF TORONTO
Violin
EWARD JOHNSON
MUSIC LIBRARY

Д. ШОСТАКОВИЧ
D. SHOSTAKOVICH

Op. 129

Концерт № 2

ДЛЯ СКРИПКИ
С ОРКЕСТРОМ

Редакция партии скрипки Д. ОЙСТРАХА

*

Concerto № 2

FOR VIOLIN
AND ORCHESTRA

Violin Part Edited by D. OISTRAKH

ИЗДАТЕЛЬСТВО «МУЗЫКА»
STATE PUBLISHERS "MUSIC"
Москва 1976 Moscow

M
1013
S55
op. 129
O5

Violino

RY
JUN 16 1977
UNIVERSITY

Д. Ф. Ойстраху

КОНЦЕРТ № 2

для скрипки с оркестром

I

To David Oistrakh

CONCERTO

for violin and orchestra

Д. ШОСТАКОВИЧ
D. SHOSTAKOVICH
Op. 129

Moderato ♩ = 84

p espr. — *mf* — *dim.* — *p* — *cresc.* — *mf* — *dim.* — *p* — *ten.* — *mf espr.* — *cresc.* — *f*

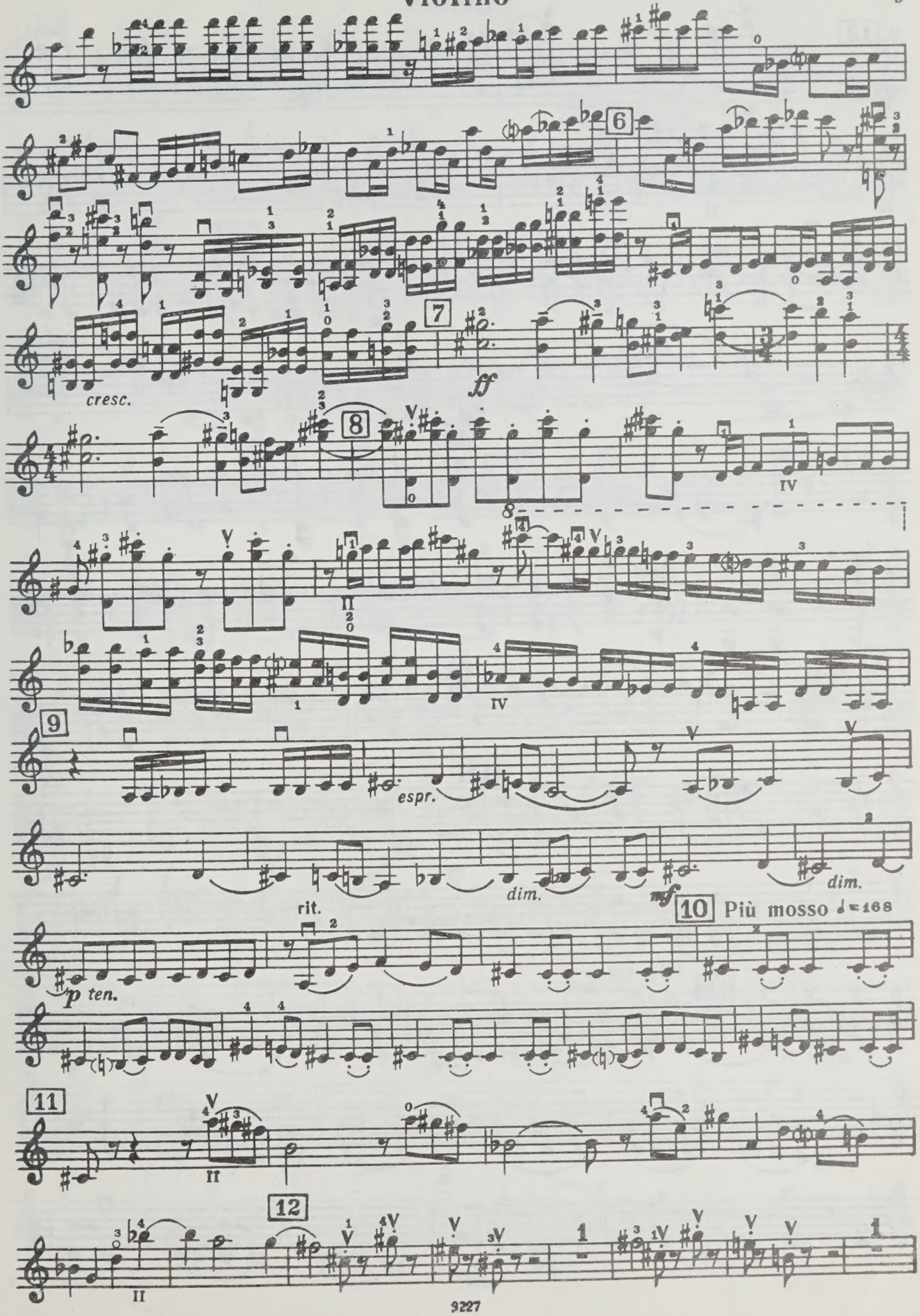
6
7
cresc.
ff
8
IV
II
IV
9
espr.
dim.
dim.
mf
rit.
p ten.
10 Più mosso ♩= 168
11
II
12
II

Violino

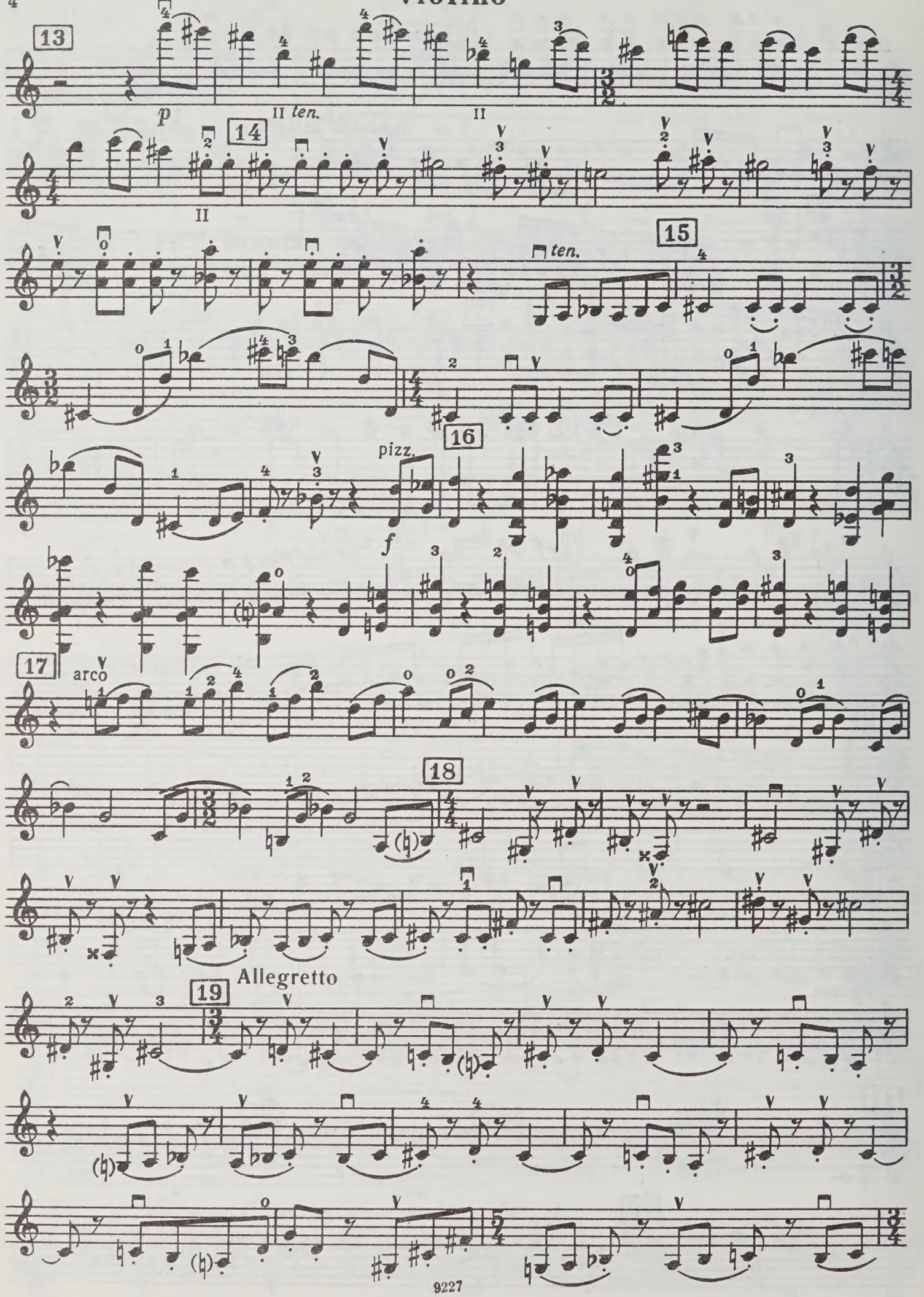

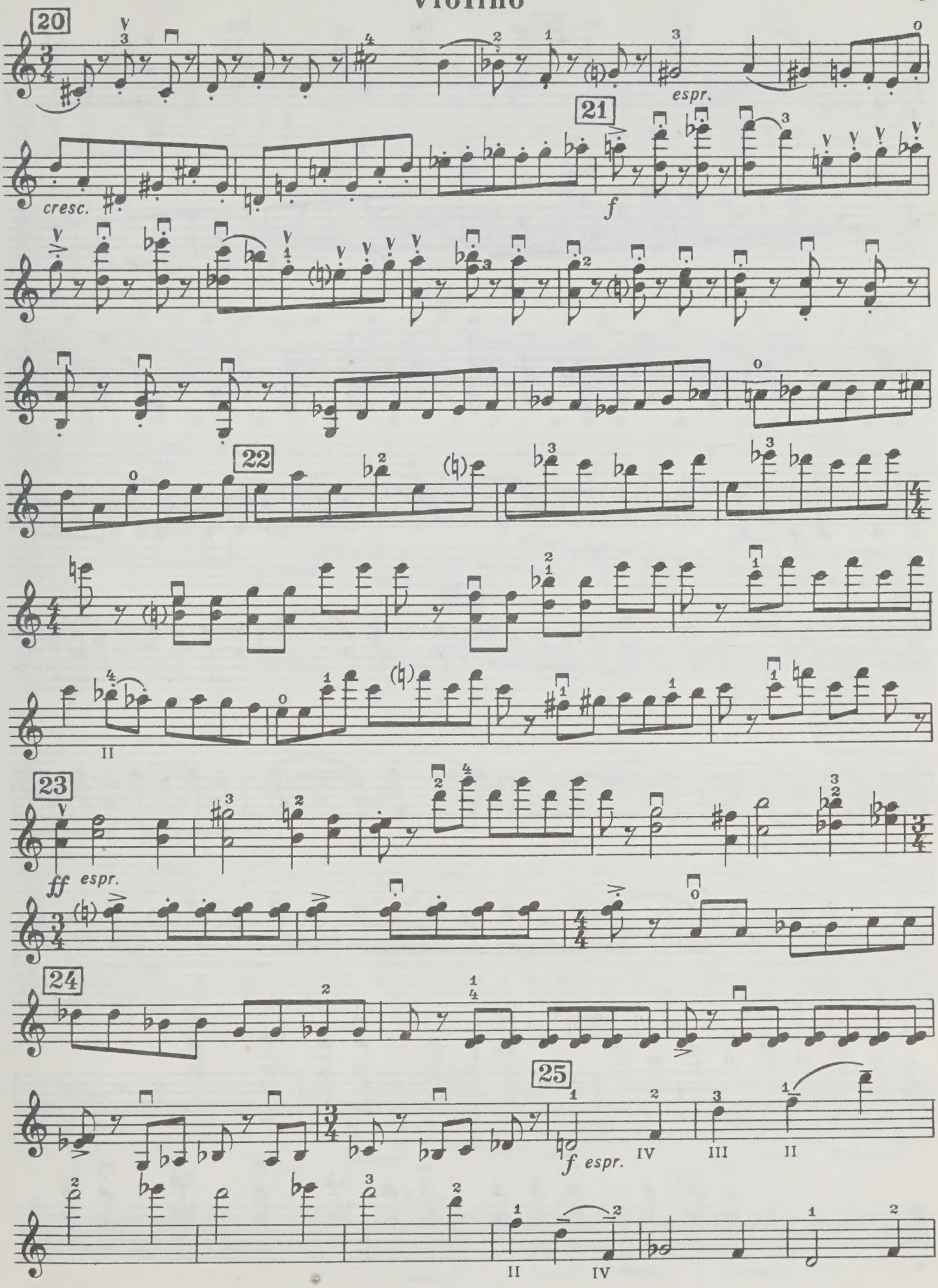
20
cresc.
espr.
21
f
22
II
23
ff espr.
24
25
f espr.
IV
III
II
II
IV

Violino

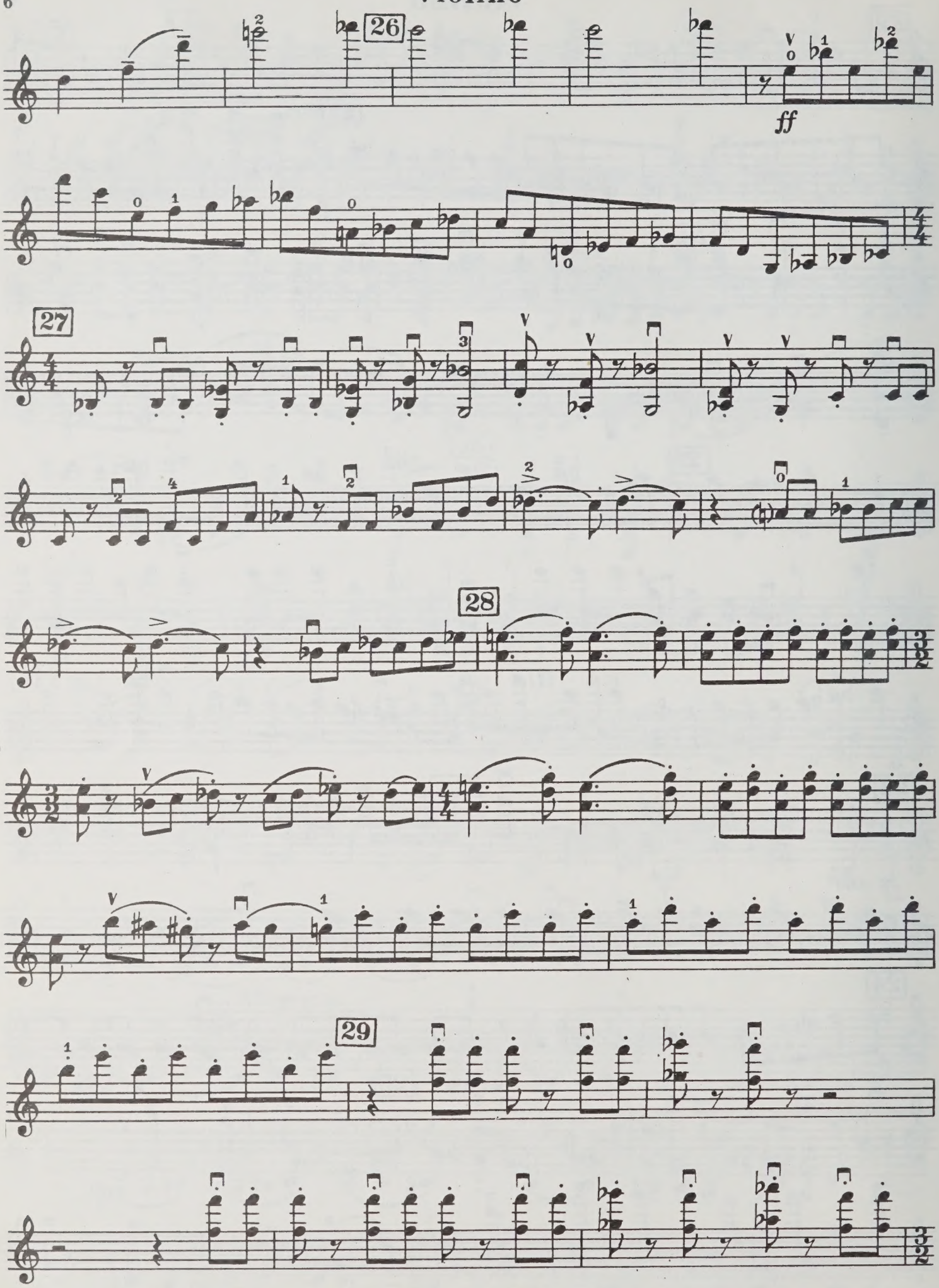

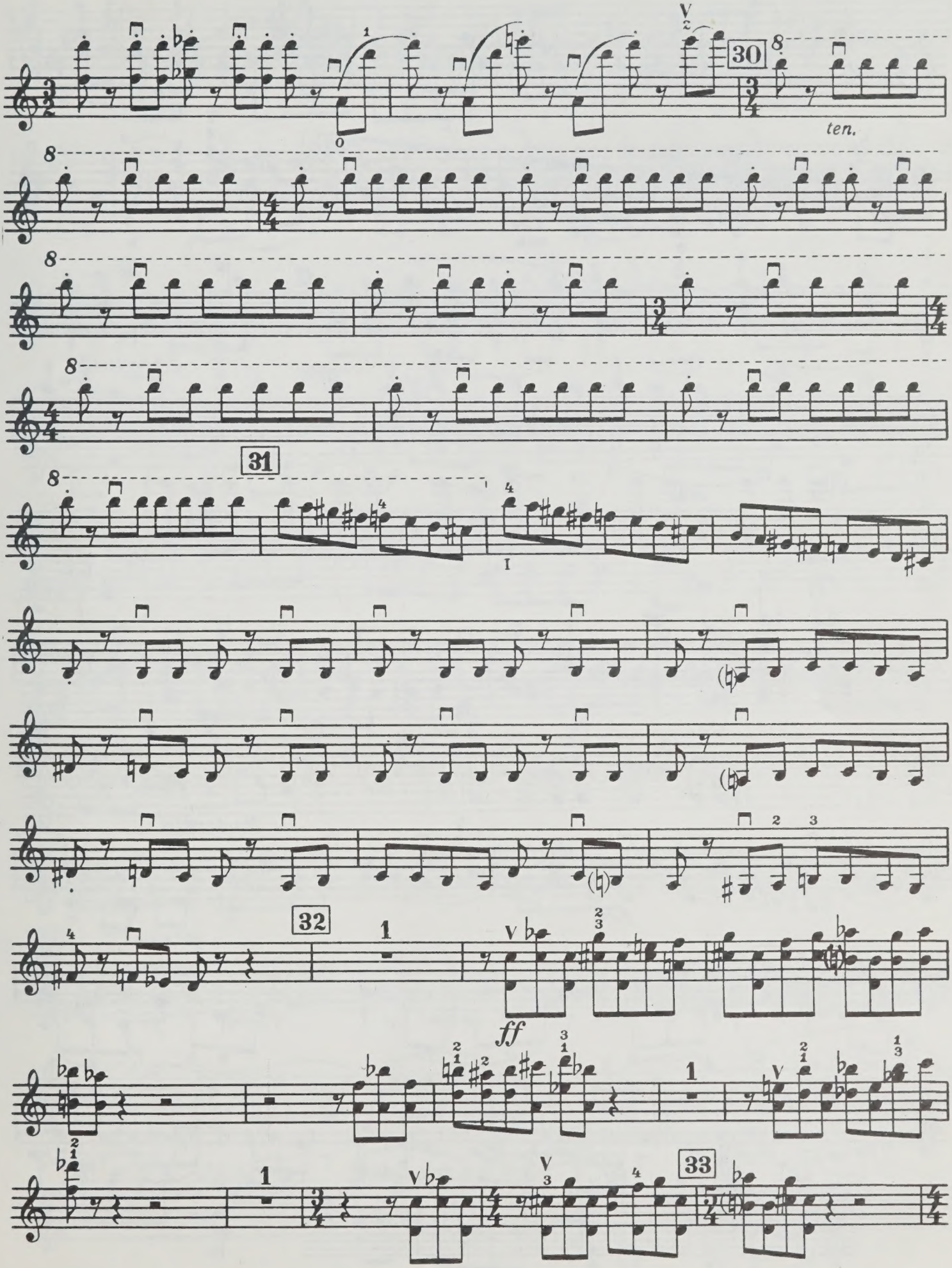
30
ten.
31
32
ff
33

Violino

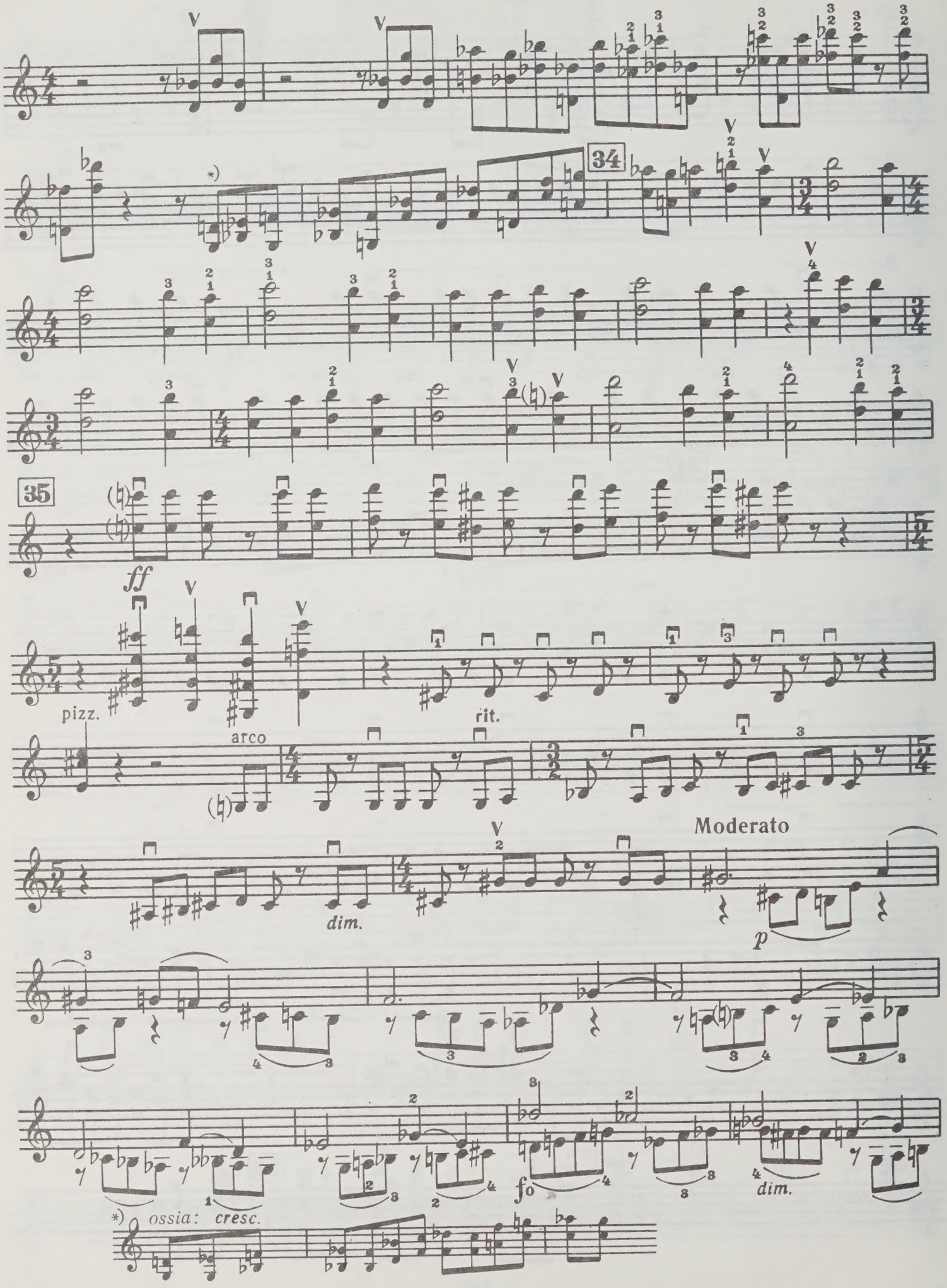

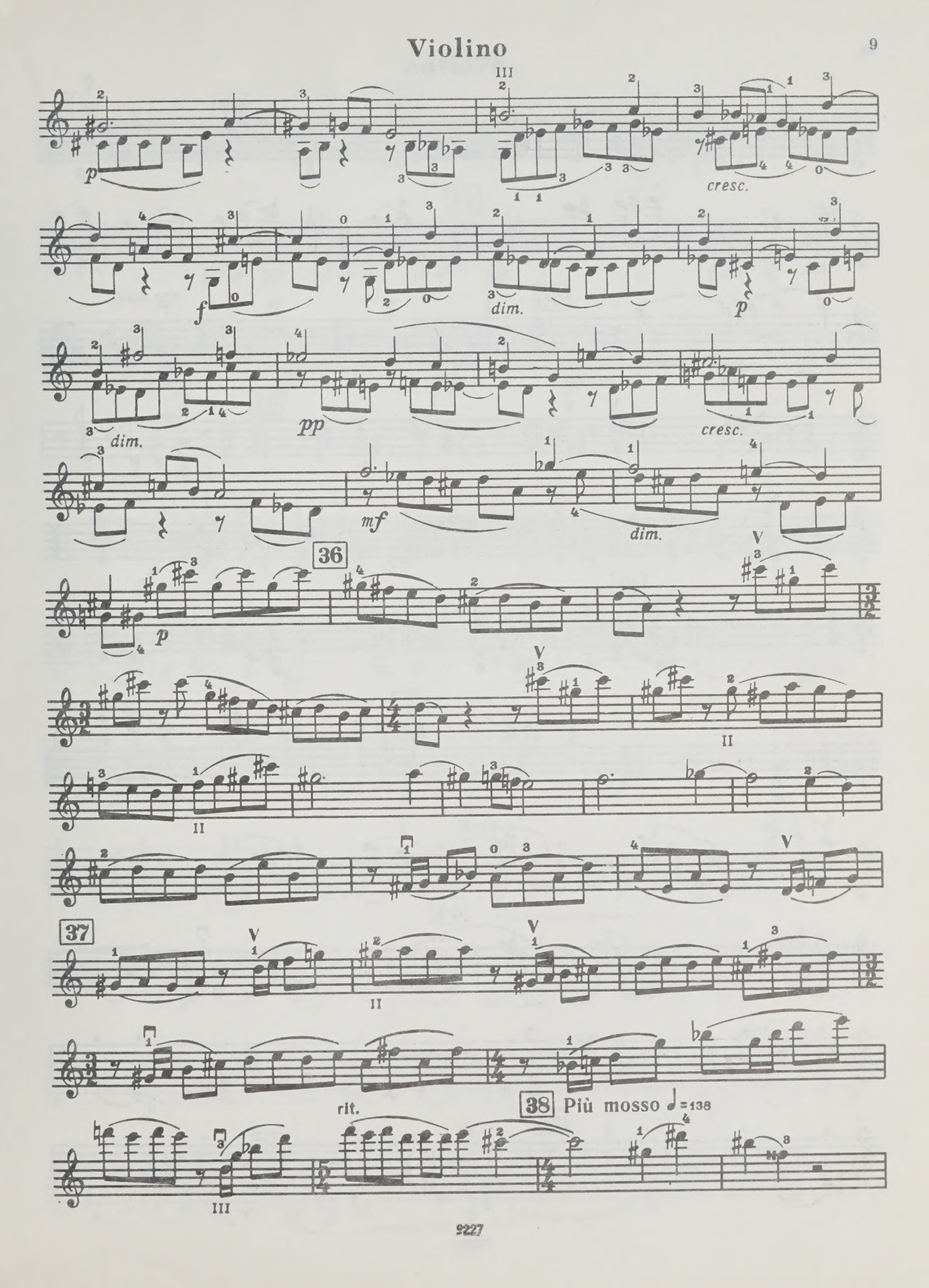
p
cresc.
f
dim.
p
dim.
pp
cresc.
mf
dim.
36
p
37
rit.
38 Più mosso ♩=138

Violino

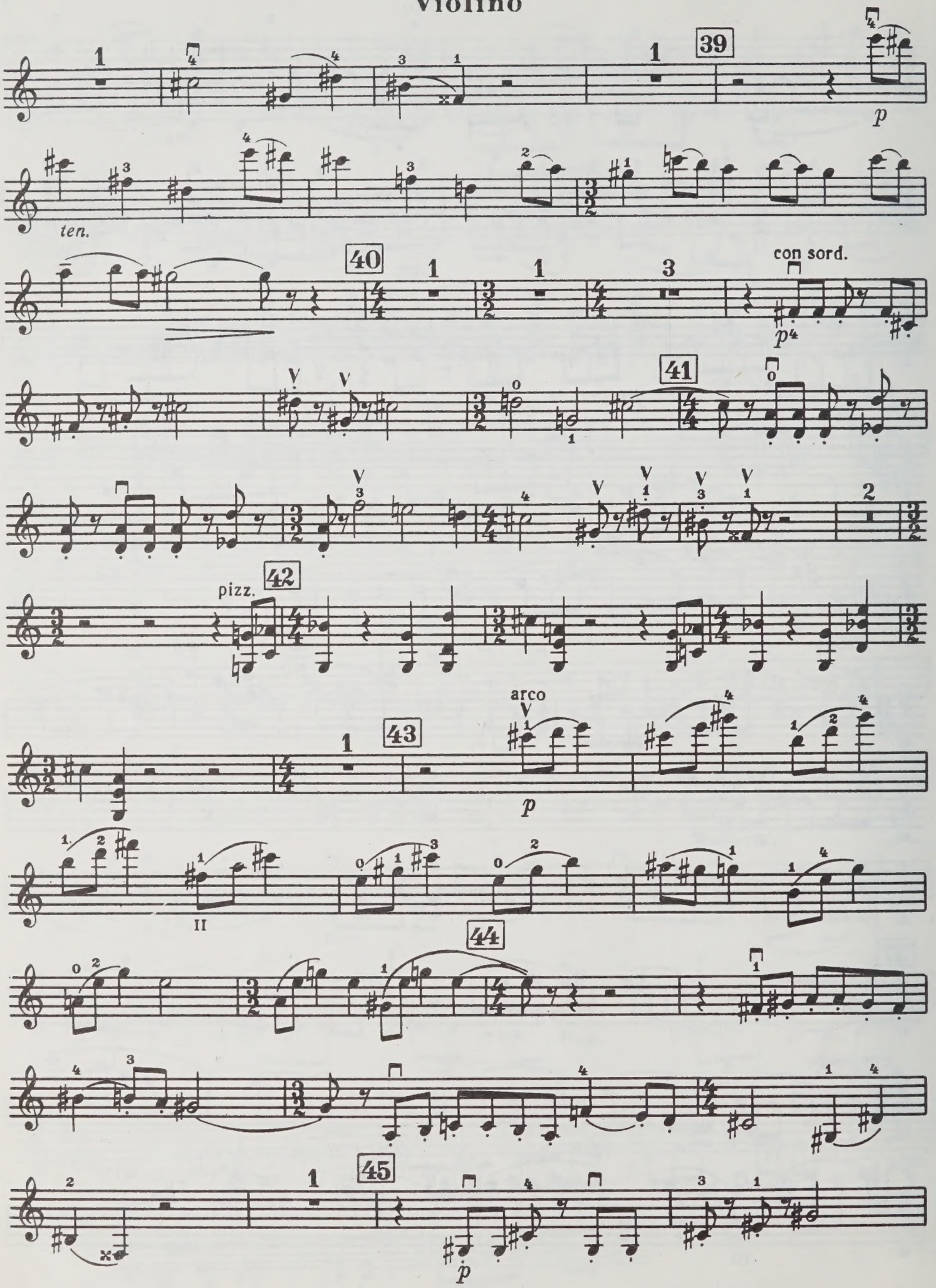

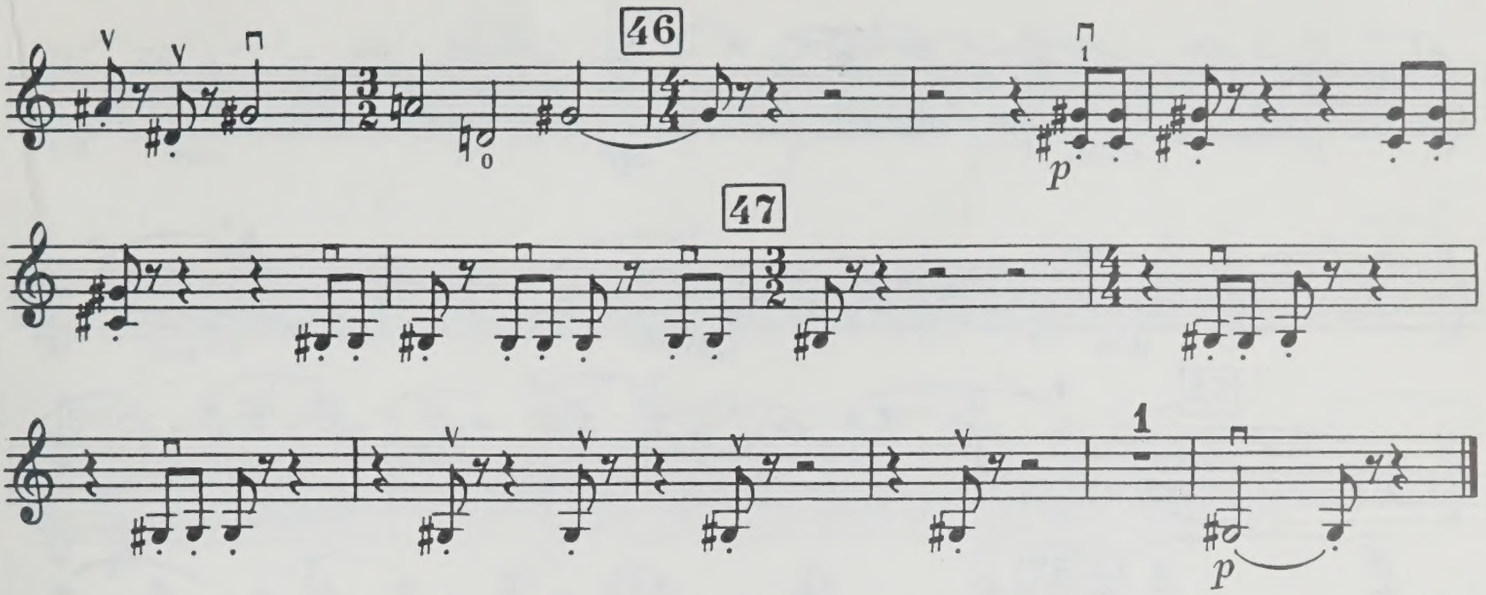
46
47
p
p

II

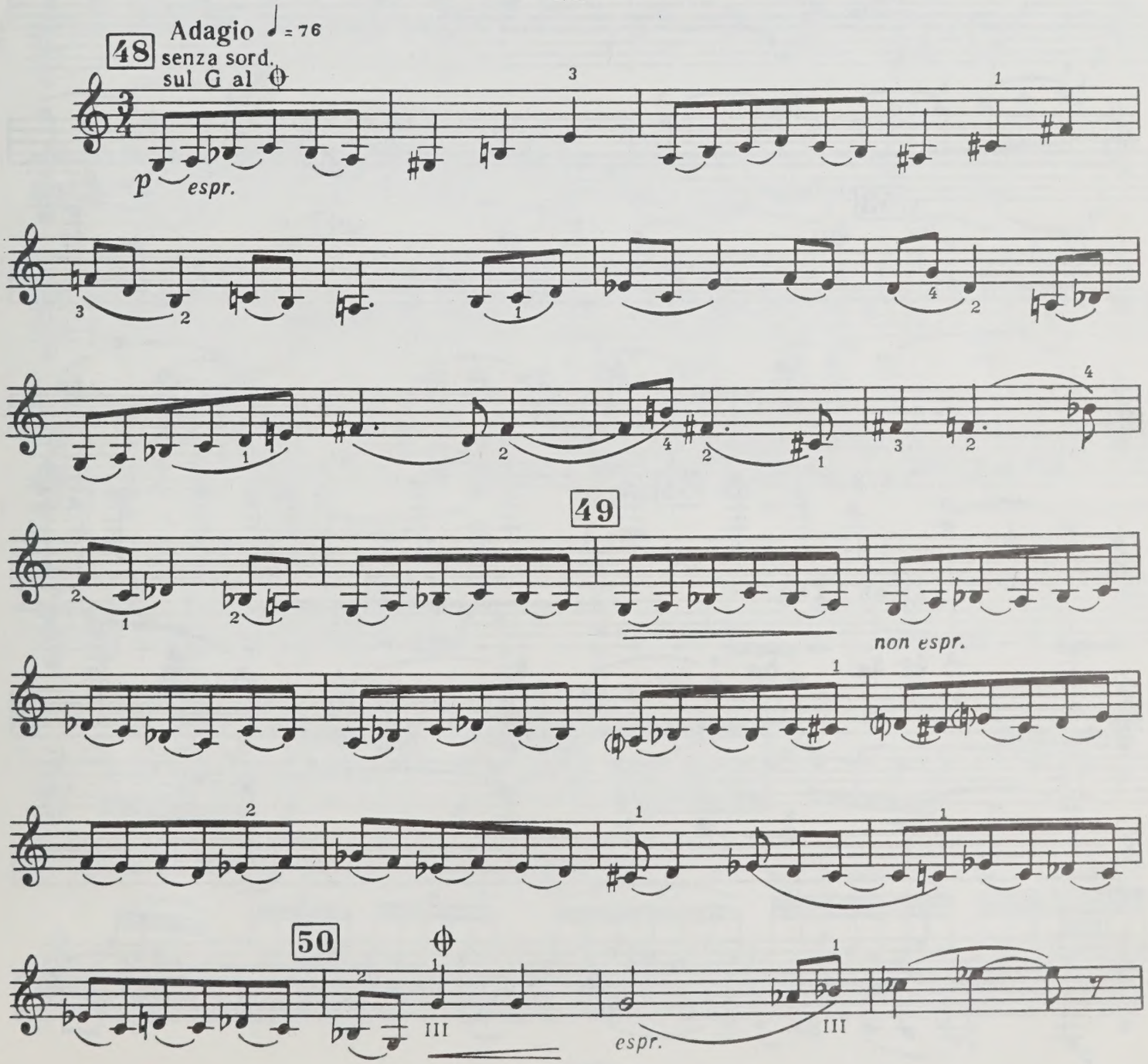
48
Adagio ♩ = 76
senza sord.
sul G al
p
espr.
49
non espr.
50
III
espr.
III

Violino

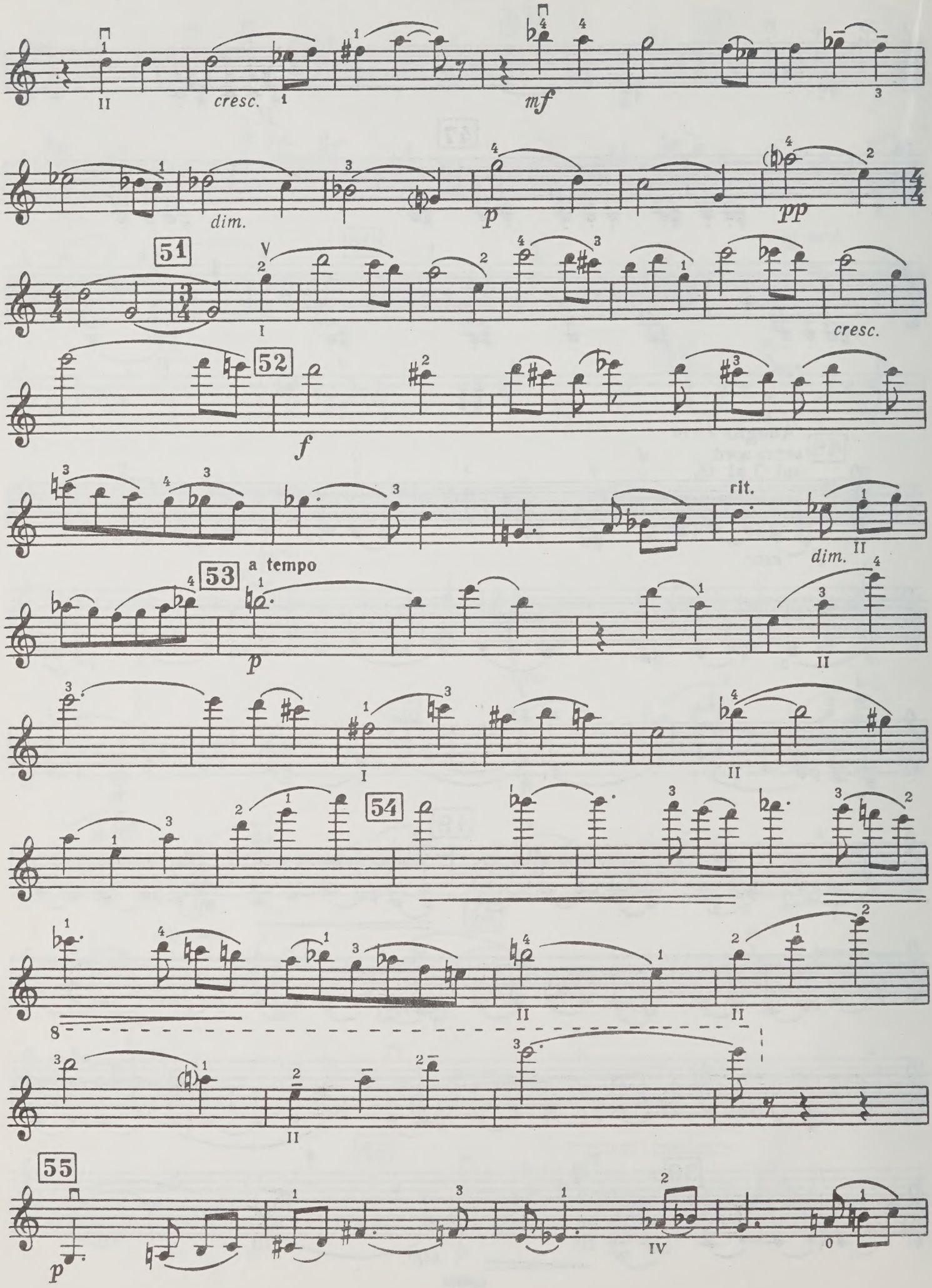

Violino

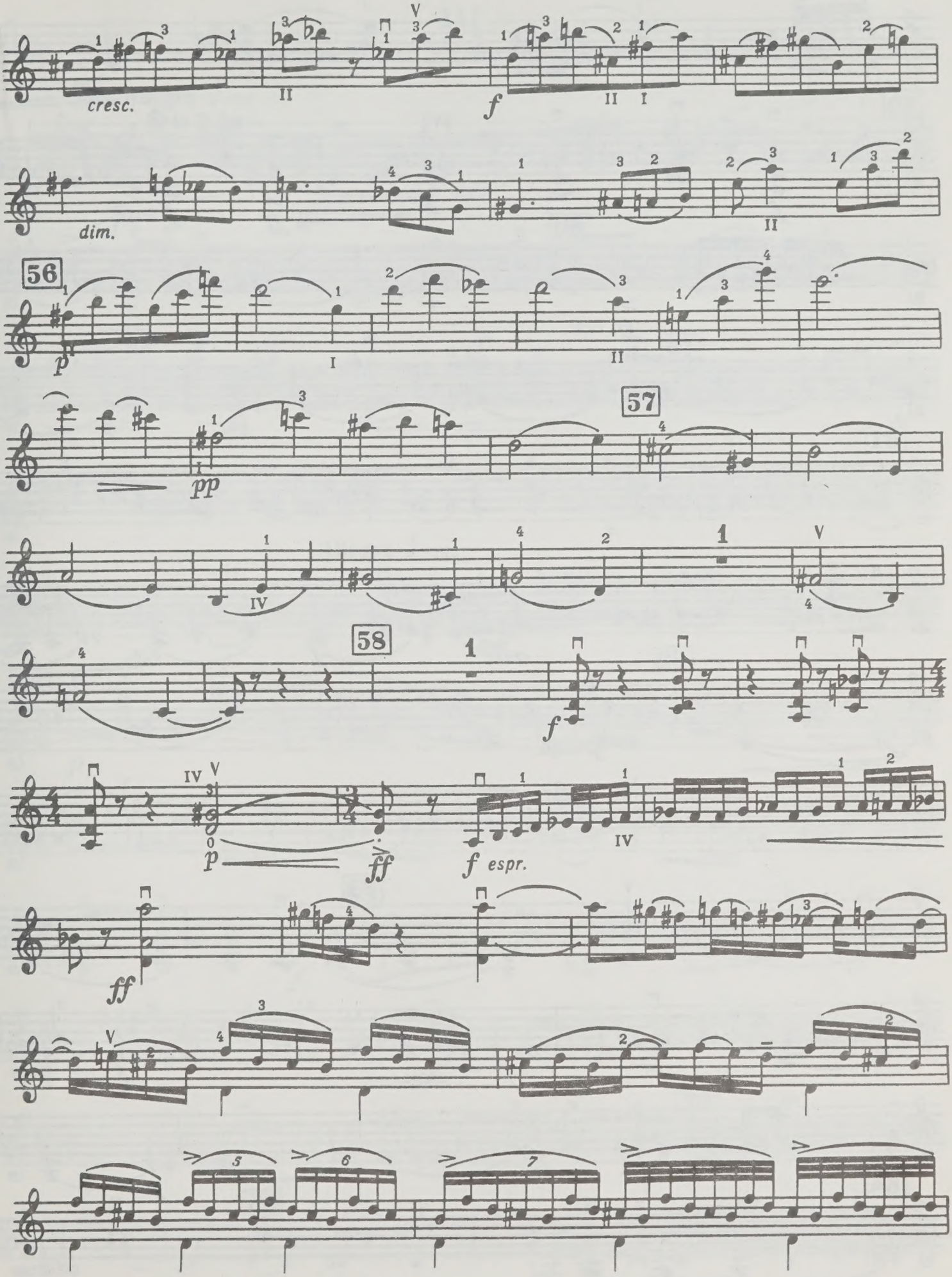

Violino

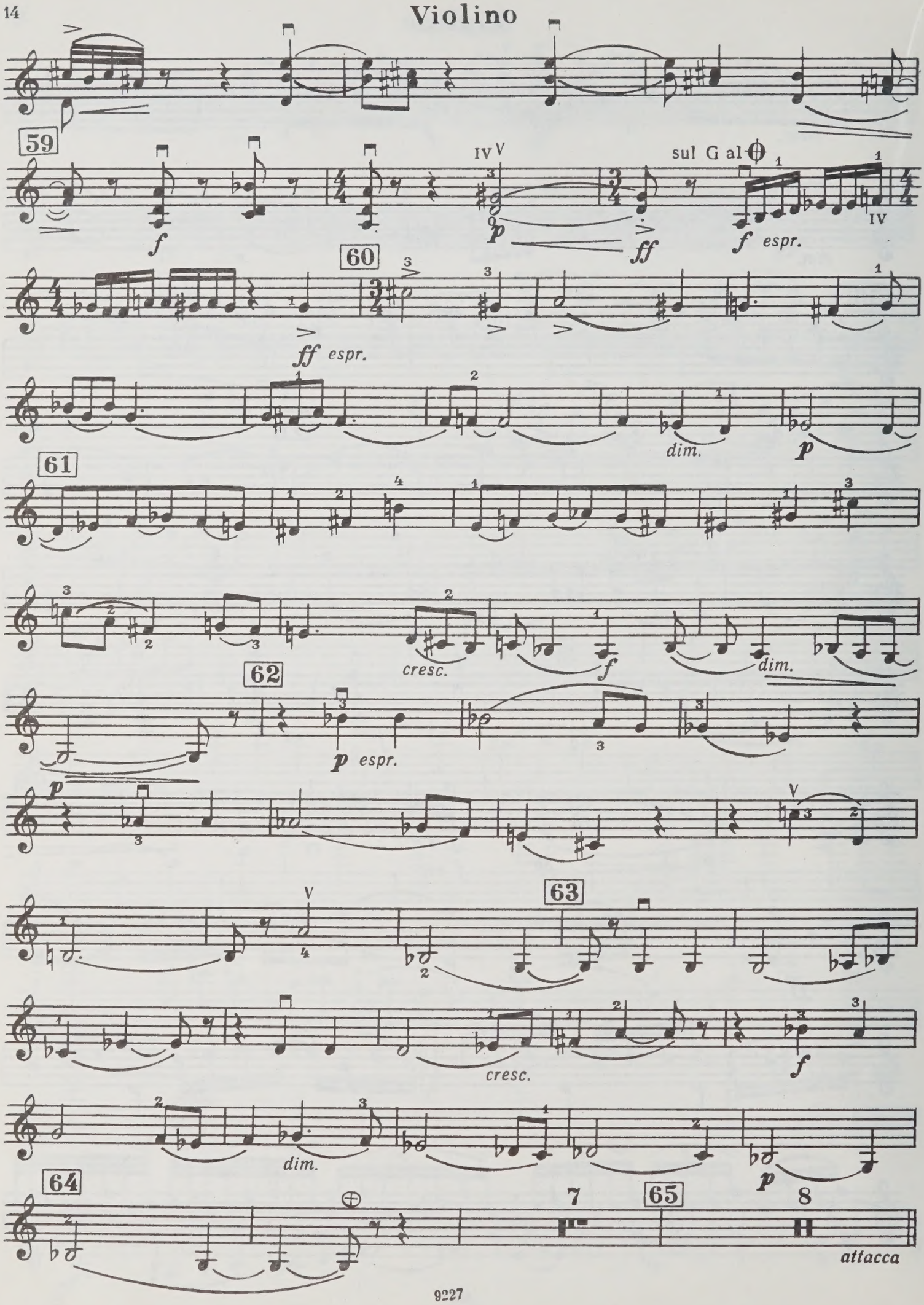
59
f
IV V
p
ff
sul G al ⊕
f espr.
IV
60
ff espr.
dim.
p
61
cresc.
f
dim.
62
p espr.
p
V
63
V
cresc.
f
dim.
p
64
⊕
7
65
8
attacca

III

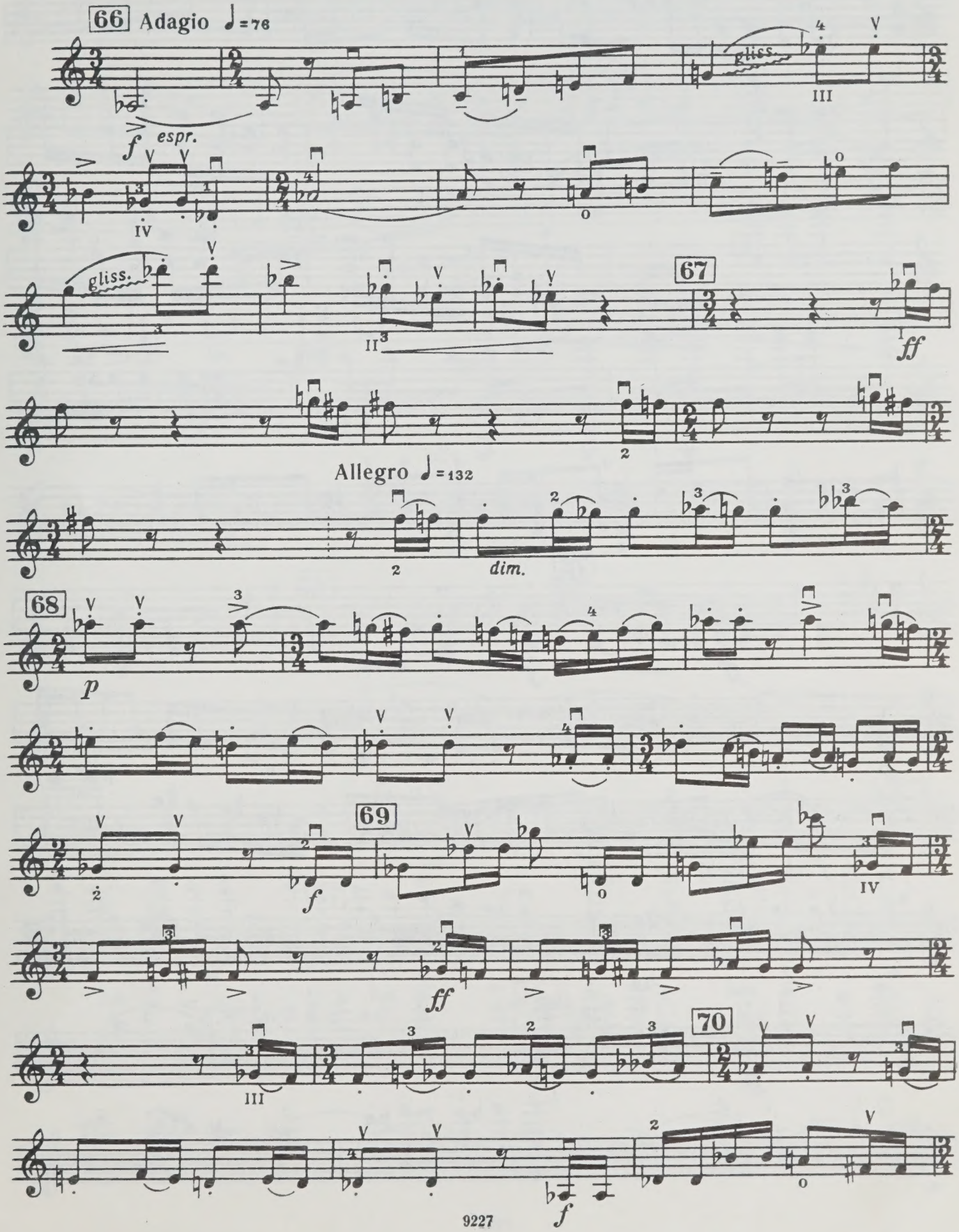
66
Adagio ♩=76
f
espr.
gliss.
III
IV
gliss.
II
67
ff
Allegro ♩=132
dim.
68
p
69
f
ff
IV
70
III
f

Violino

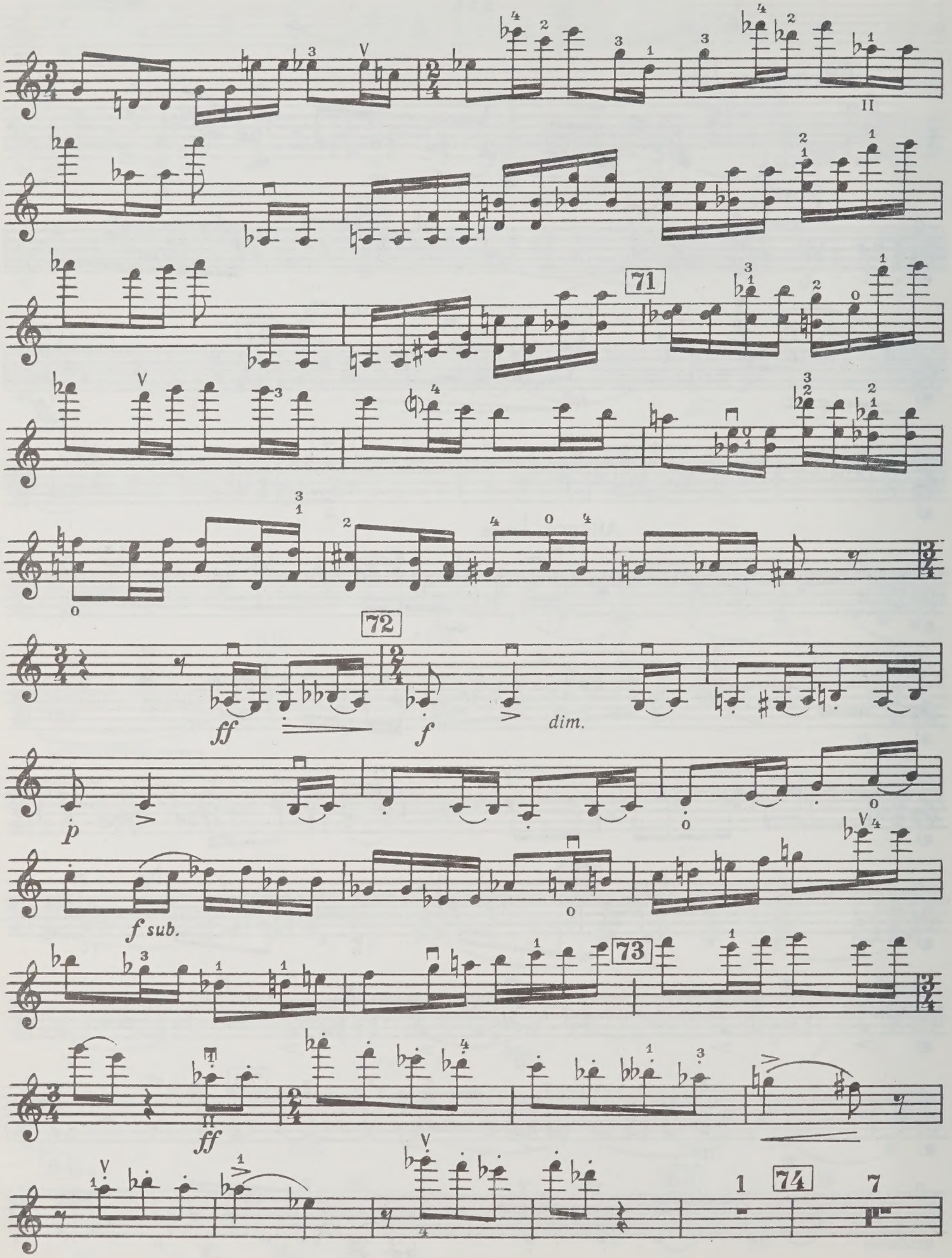

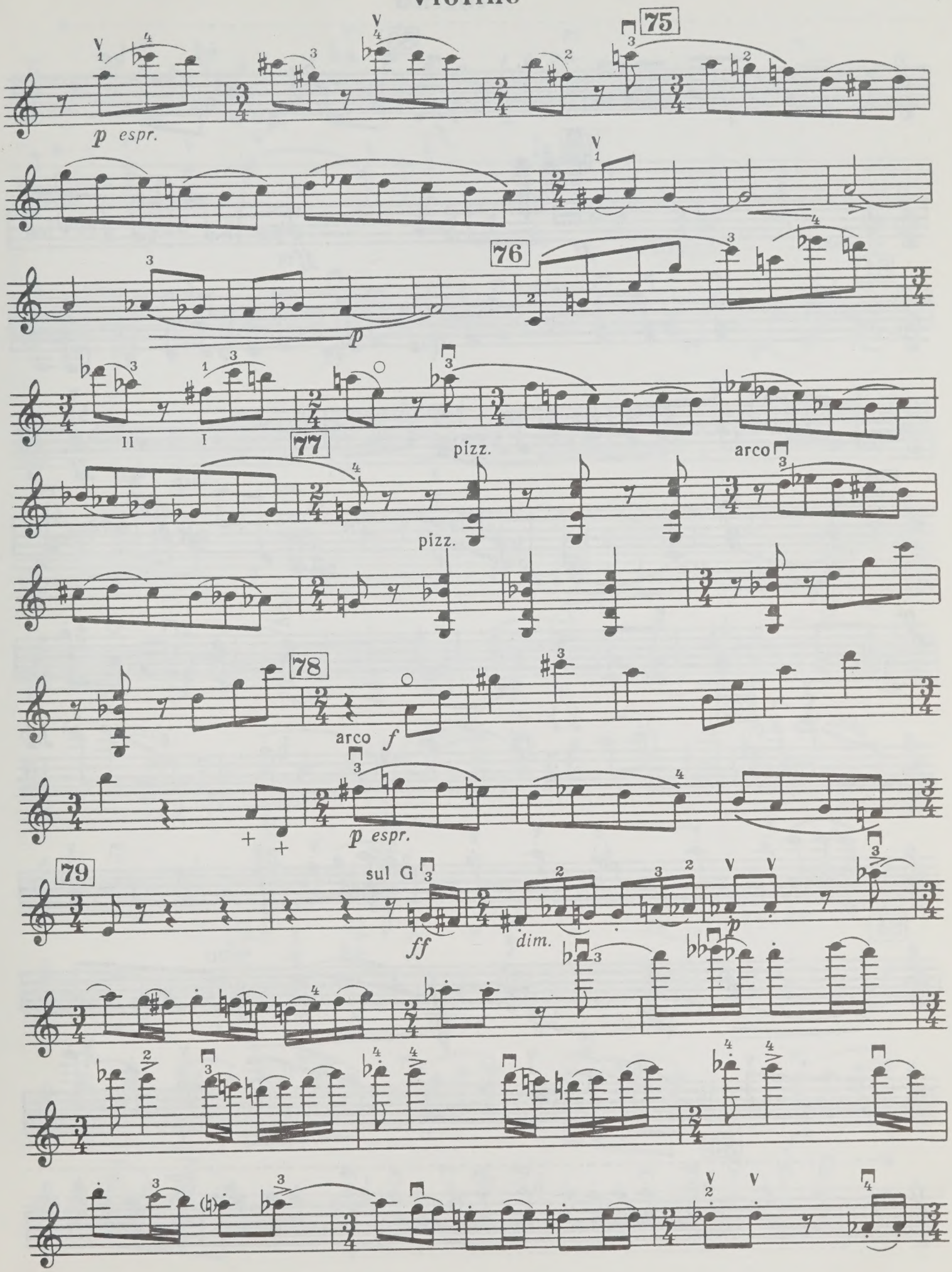
75
p espr.
76
p
II
I
77
pizz.
pizz.
arco
78
arco f
p espr.
79
sul G
ff
dim.
p

Violino

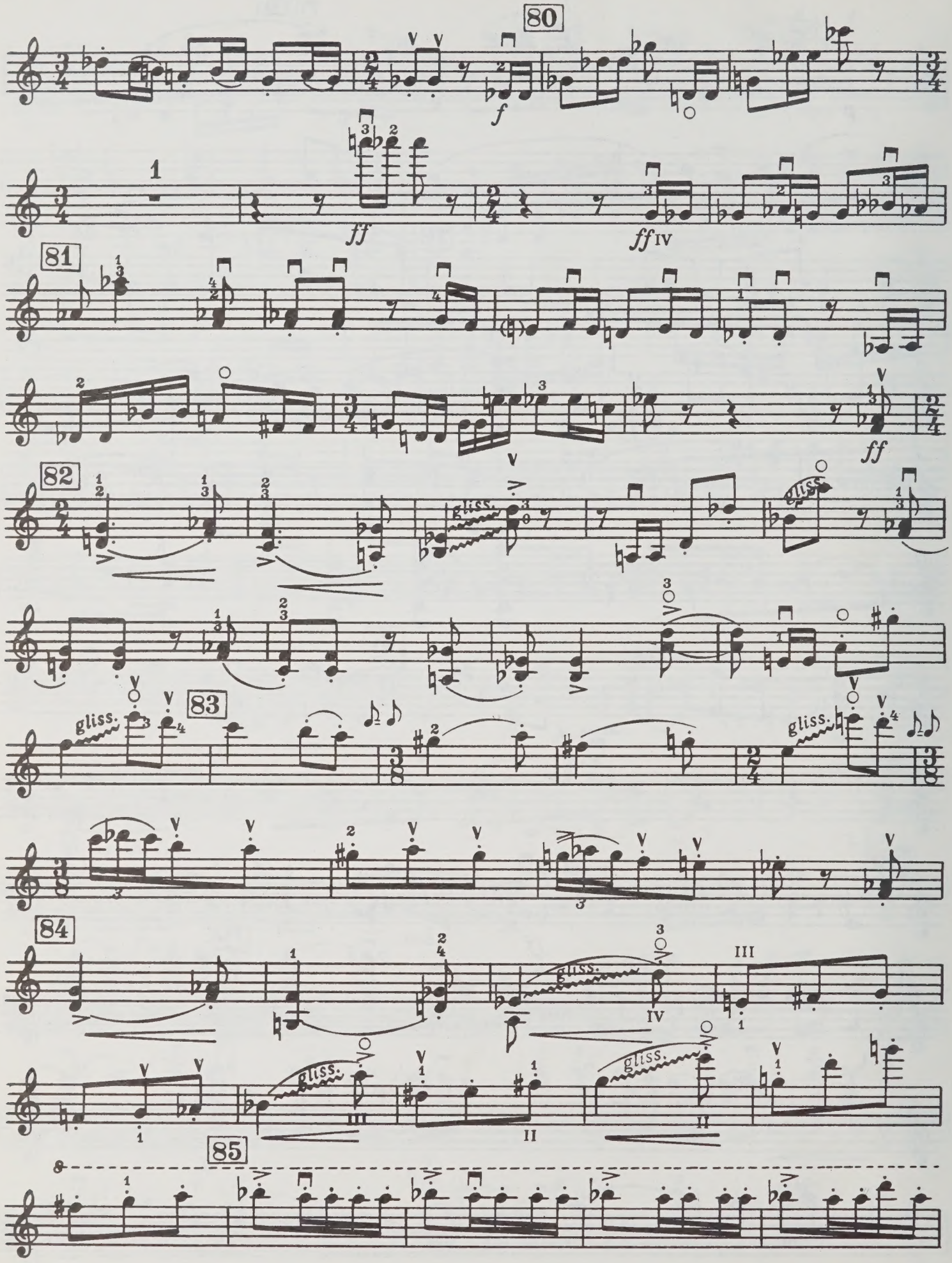

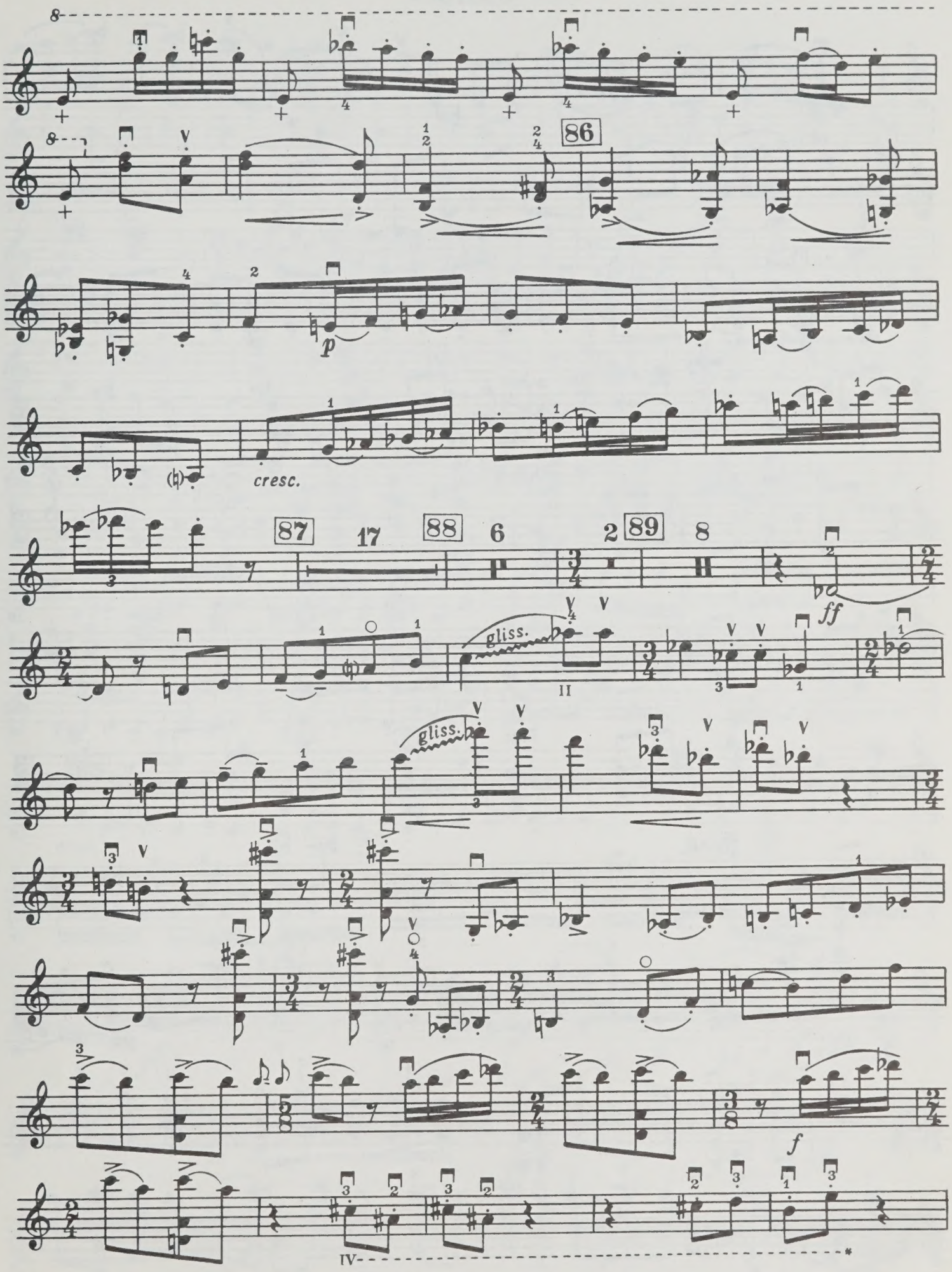
86
p
cresc.
87
17
88
6
2
89
8
ff
gliss.
gliss.
f

Violino

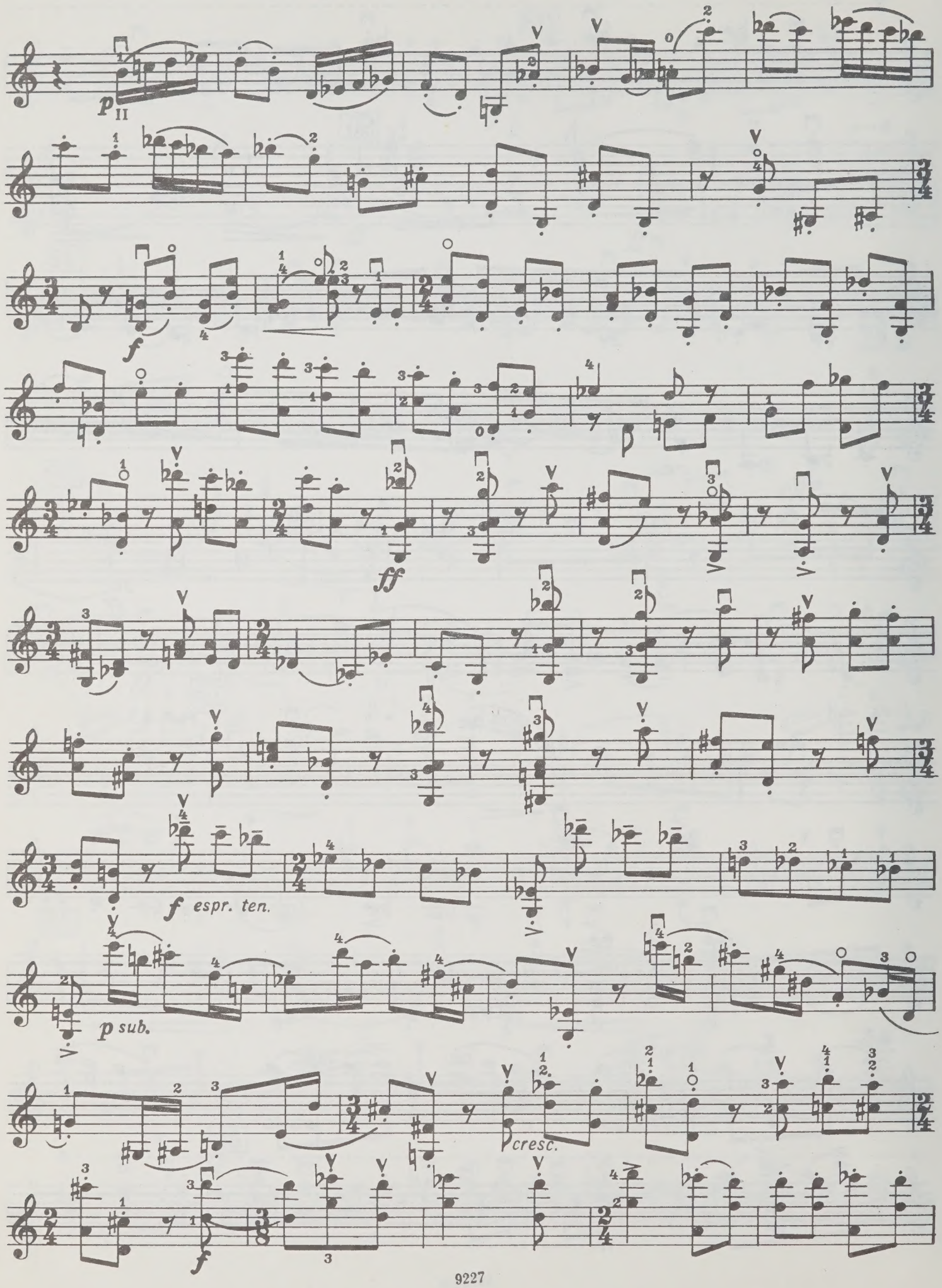

Violino

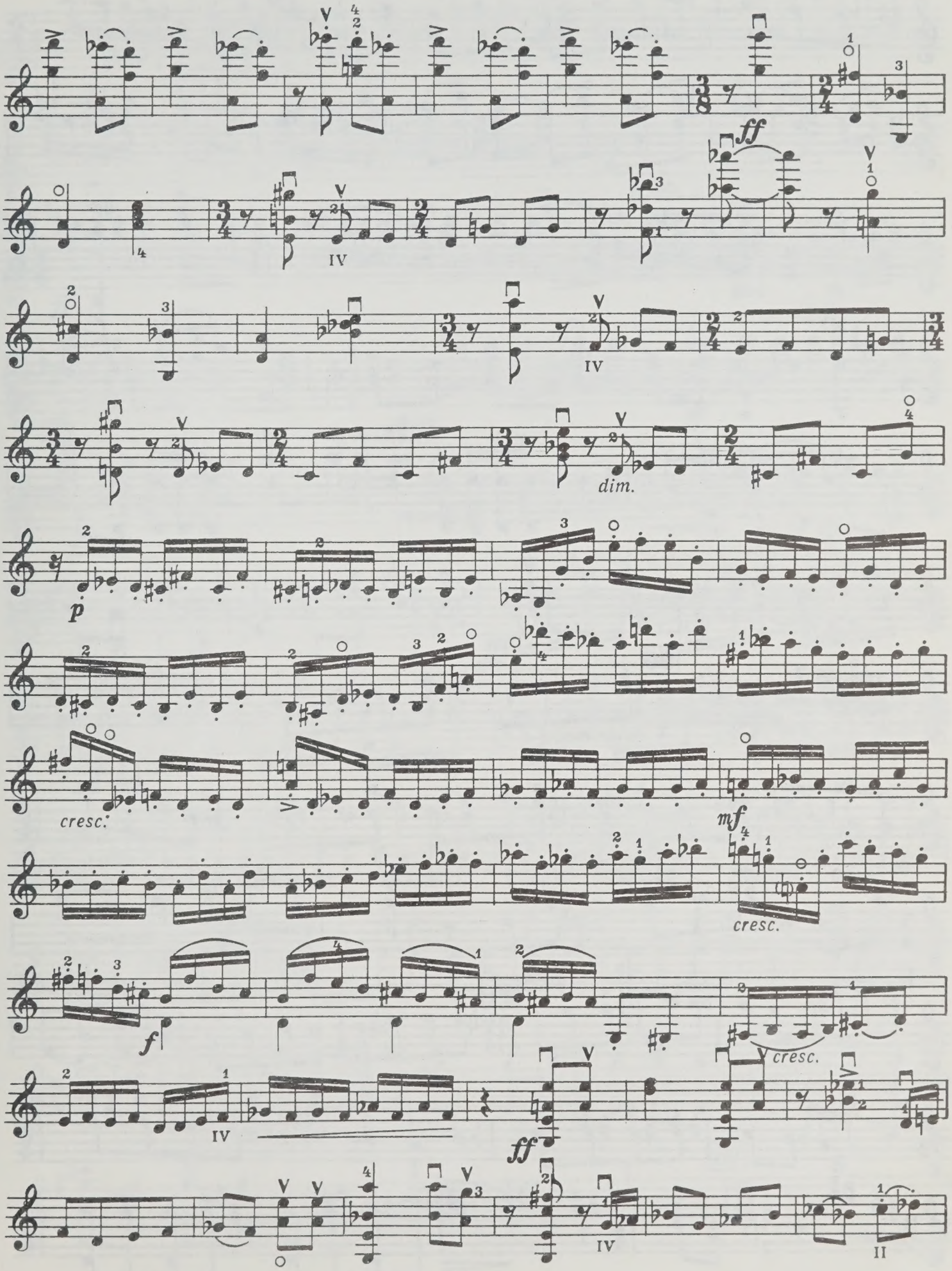

Violino

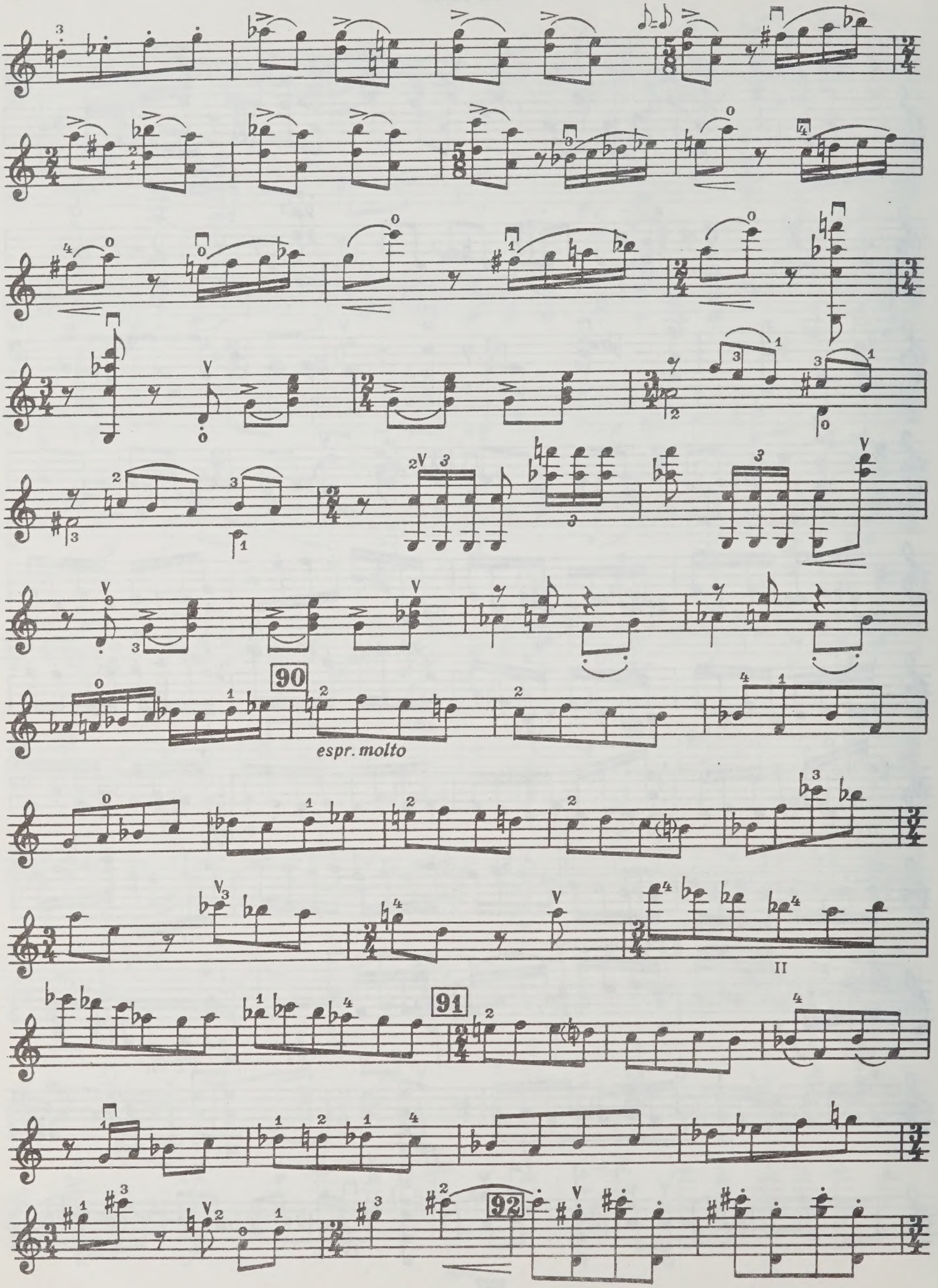

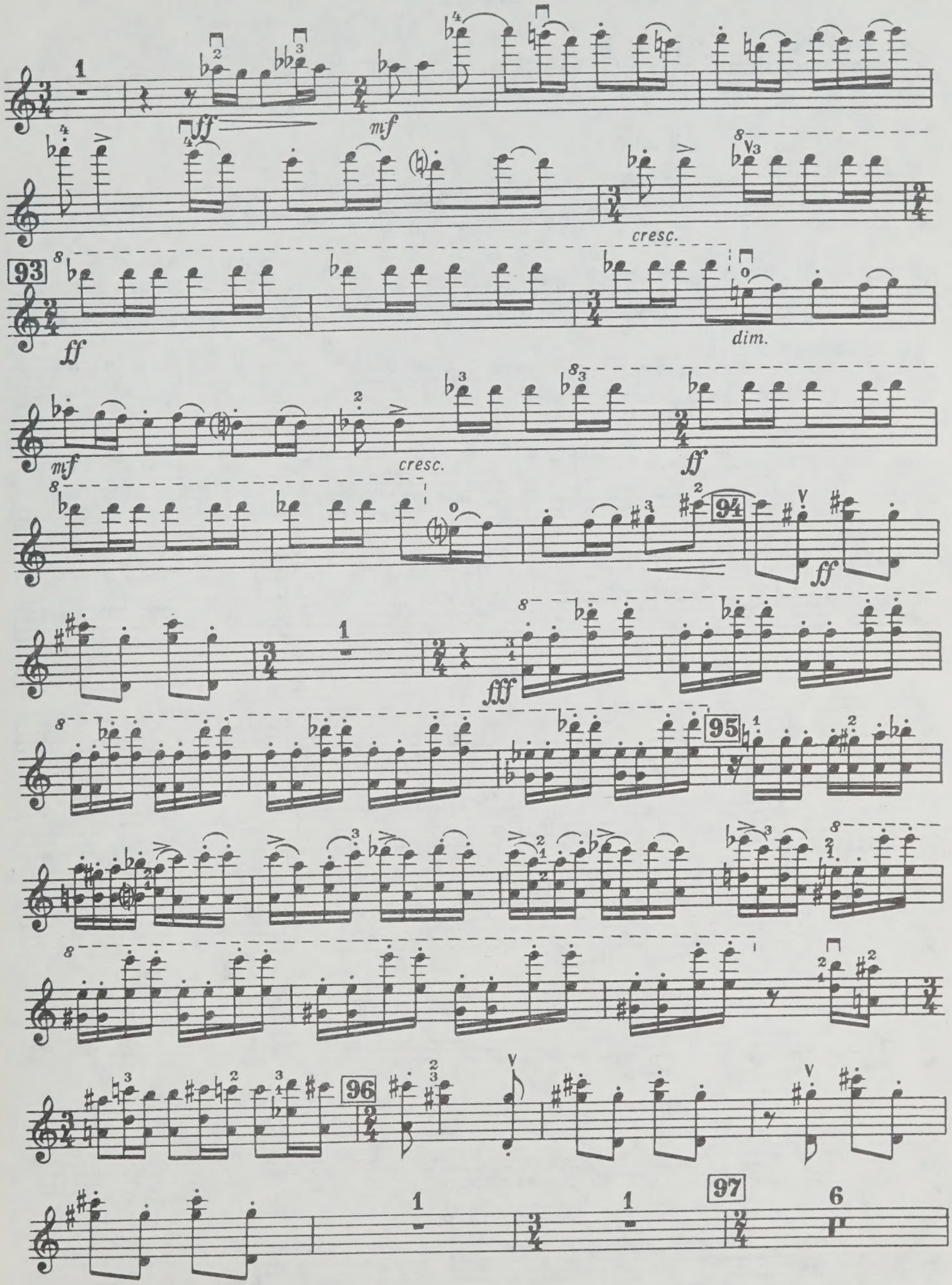
ff
mf
cresc.
93
ff
dim.
mf
cresc.
ff
94
ff
fff
95
96
97

Violino

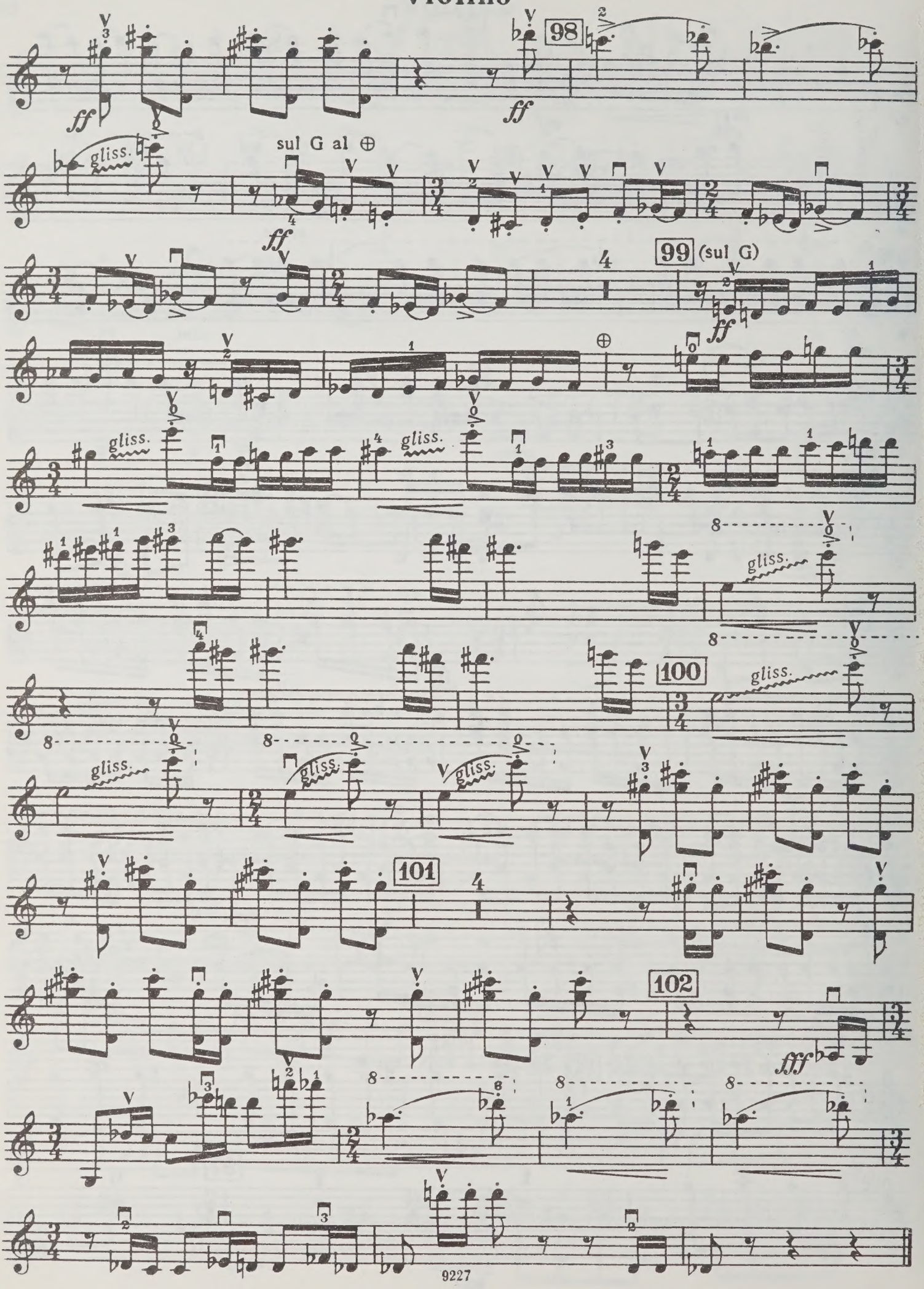

WHEN THIS BOOK WAS CHARGED OUT THE
FOLLOWING PARTS WERE IN THE POCKET:

Violin

CIRCULATES ONLY WITH
ALL PERFORMING PARTS

PLEASE DO NOT REMOVE
CARDS OR SLIPS FROM THIS POCKET

UNIVERSITY OF TORONTO LIBRARY

M
1013
S55
op.129
05

Shostakovich, Dmitrii Dmitrievich
[Concerto, violin, op. 129; arr.]
Kontsert No 2 - Concerto no 2

Music